

NOTICE!!

These documents have been scanned!

Do not place un-scanned documents beneath this notice!

Do not remove this notice from this file!

GPO Jacket No. 560-102
Print Order 61540
Rise Business Services, LLC
Job=AZ15 5/23/2019



Box Number= AZ15081



Claim Begin-End: AMC392927-AMC392929

1 Initial Receipt



AZ15081-7

AMC392436-AMC393518

United States Department of the Interior
 Bureau of Land Management
 BUSINESS & SUPPORT SVCS DIV
 ONE N CENTRAL AVE SUITE 800
 PHOENIX, AZ 85004 -4427
 Phone: (602) 417-9200

Receipt

No:

1717329

Transaction #: 1773898		ENTERED INTO COMPUTER
Date of Transaction: 06/03/2008		
CUSTOMER:	LISA CASTILLO 1324 E EVERETT PLACE ORANGE, CA 92867	JUN 18 2008 <i>PB</i>

LINE #	QTY	DESCRIPTION	REMARKS	UNIT PRICE	TOTAL
1	3.00	LOCATABLE MINERALS / MINING CLAIMS- NEW, UNADJUD, ONE OR MORE AUTH NOS / NEW MINING CLAIM PROCESSING FEE \$15 (1930) CASES: AMC392927/\$15.00, AMC392928/\$15.00, AMC392929/\$15.00		- n/a -	45.00
2	3.00	LOCATABLE MINERALS / MINING CLAIMS- NEW, UNADJUD, ONE OR MORE AUTH NOS / NEW MINING CLAIM LOCATION FEE \$30 (1993) CASES: AMC392927/\$30.00, AMC392928/\$30.00, AMC392929/\$30.00		- n/a -	90.00
3	3.00	LOCATABLE MINERALS / MINING CLAIMS- NEW, UNADJUD, ONE OR MORE AUTH NOS / NEW MINING CLM MAINT FEE \$125 (1993) CASES: AMC392927/\$125.00, AMC392928/\$125.00, AMC392929/\$125.00	MAINT 2008	- n/a -	375.00
4	1.00	OVERPAYMENT / OVERPAYMENT OF FEES / OVERPAYMENT OF \$1.00 OR MORE (455)		170.00	170.00
TOTAL:					\$680.00

PAYMENT INFORMATION			
1	AMOUNT:	\$680.00	POSTMARKED: 5/27/08 0:00
	TYPE:	CHECK	RECEIVED: 05/30/2008
	CHECK NO:	222	
	NAME:	CASTILLO, JUAN C 1324 E EVERETT PLACE ORANGE CA 92867	

REMARKS

This receipt was generated by the automated BLM Collections and Billing System and is a paper representation of a portion of the official electronic record contained there.

LOCATION NOTICE FOR LODE MINING CLAIM

NOTICE IS HEREBY GIVEN that the PALO FIEMO I
_____ lode mining claim has been located

by Pamela Lima whose current mailing
address is 218 Sequoia way, Santa Ana, Ca. 92703

Lisa Castillo B24 E. Everett Place,
ORANGE, Ca. 92867

The general course of this claim is NORTHERLY and it is situated in YAVAPAI
County, Arizona. This claim is 1500 feet in length and 600 feet in width. This claim runs

from the location monument on which this location notice is posted approximately 600 feet in a
~~WEST~~ WEST WAVERLY direction to the WEST end line and 1500 feet in a NORTHERLY direction to the
NORTH end line. This claim is marked by six monuments, one at each corner and one at the center of each
end line of the claim.

The location monument on which this notice is posted is situated within Section 24, Township 8
N, Range 5 W, Gila Salt River Base and Meridian, Arizona and this claim encompasses portions
of the following quarter section (s), section (s), Township (s) and Range (s) T8N R5W

Gila Salt River Base and Meridian, Arizona.

The locality of this claim with reference to some natural object or permanent monument and additional information
(if any) concerning its locality are as follows: SW CORNER SECTION 24 T8N
R5W 9 ESRB & M LIES 1500 FEET
@ 590° 00' 00" W

DATED AND POSTED on the ground this 23 day of MAY, 2008.

LOCATOR (s) Pamela Lima, Ray Hughes Dutiga, Lisa Anna Castillo

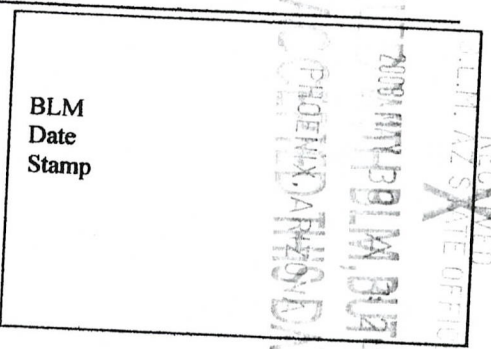

Form MCF100
Revised July 2005

MINING CLAIM MAP

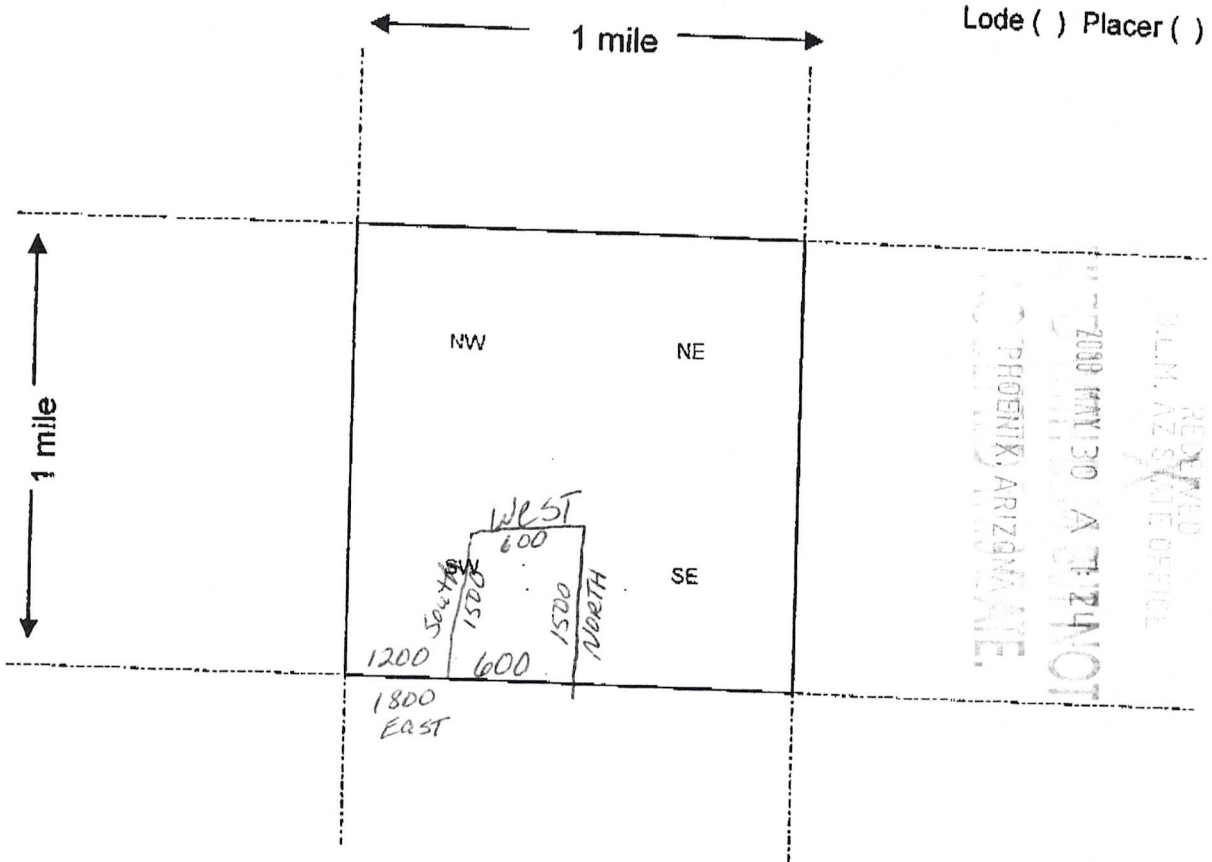

Scale : 1" = 2000 feet



1. The above map depicts the PALO FIERO mining claim, which is located in Section (s) 24, Township 8 N, Range 5 W, Gila and Salt River Base and Meridian, YAVAPAI County, Arizona.

2. The type of corner and location monuments used are as follows: ABS PIPES

3. The bearings and distances in degrees and feet between claim corners are as depicted on the map.

Form MCF100a
Revised July 2005

This form is available from the Arizona Department of Mines & Mineral Resources and may be reproduced.

LOCATION NOTICE FOR PLACER MINING CLAIM

NOTICE IS HEREBY GIVEN that the Pala Ferrero 2

_____ placer mining claim has been located by

Frank Ferrero whose current mailing

address is 218 S. Seaman Way Santa Ana Ca 92705
Lina Castillo 1324 E Everett Place
ORANGE, Ca. 92867

The general course of this claim is NORTHWEST and it is situated in
YAVAPAI County, Arizona.

This claim is 1500 feet in length and 600 feet in width. This claim runs from the location monument on which this location notice is posted approximately 600 feet in a WESTERN direction to the WEST end line and 1500 feet in a NORTHWEST direction to the NORTH end line.

This claim is marked by four monuments, one at each corner of the claim.

The location monument on which this notice is posted is situated within Section 24, Township 8 N, Range 5 W, Gila Salt River Base and Meridian, Arizona. This claim encompasses portions of the following legal subdivision(s) if located by legal subdivision or the following quarter section (s), section (s), Township (s) and Range (s) T8 NR 5W

_____, Gila Salt River Base and Meridian, Arizona.

The locality of this claim with reference to some natural object or permanent monument and additional information (if any) concerning its locality are as follows: SW CORNER SECTION 24
T8N 25W 9BSRB BM LIES 1200 FEET @
S90°00'00" W

DATED AND POSTED on the ground this 23 day of MAY, 20 08

LOCATOR (S) Frank Ferrero Lina Castillo

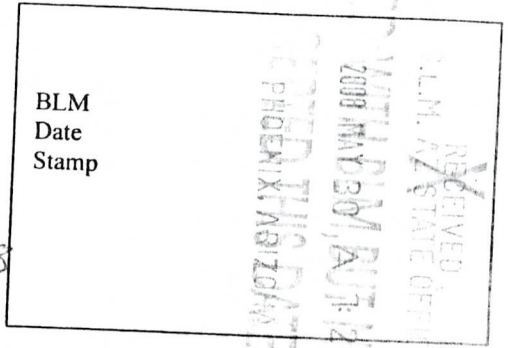

LOCATION NOTICE FOR PLACER MINING CLAIM

NOTICE IS HEREBY GIVEN that the PALO FIERRO 2
placer mining claim has been located by

PAMEL ROSE LIMA whose current mailing

address is 218 SEQUOIA WAY, SANTA ANA, CA.

LISA ANN CASTILLO 1324 EAST EVERETT PLACE, ORANGE, CA. 92703

The general course of this claim is NORTHERLY ⁹²⁸⁶⁷ and it is situated in
YAVAPAI County, Arizona.

This claim is 1500 feet in length and 600 feet in width. This claim runs from the location monument on which this location notice is posted approximately 600 feet in a WESTERLY direction to the WEST end line and 1500 feet in a NORTHERLY direction to the NORTH end line. This claim is marked by four monuments, one at each corner of the claim.

The location monument on which this notice is posted is situated within Section 24, Township 8 N, Range 5 W, Gila Salt River Base and Meridian, Arizona. This claim encompasses portions of the following legal subdivision(s) if located by legal subdivision or the following quarter section (s), section (s), Township (s) and Range (s) T8 NR 5W

_____, Gila Salt River Base and Meridian, Arizona.

The locality of this claim with reference to some natural object or permanent monument and additional information (if any) concerning its locality are as follows: SW CORNER SECTION 24
T8N R5W 9&SRB&M LIES 1200 FEET @
590°00'00"W

DATED AND POSTED on the ground this 23 day of MAY, 2008.

LOCATOR (s) Lima Rose Lima Ray Hughes Ortega Lisa Ann Castillo

BLM
Date
Stamp
RECEIVED
U.S. BUREAU OF LAND MANAGEMENT
PHOENIX, ARIZONA
2008 MAY 30 10:17-2

MINING CLAIM MAP

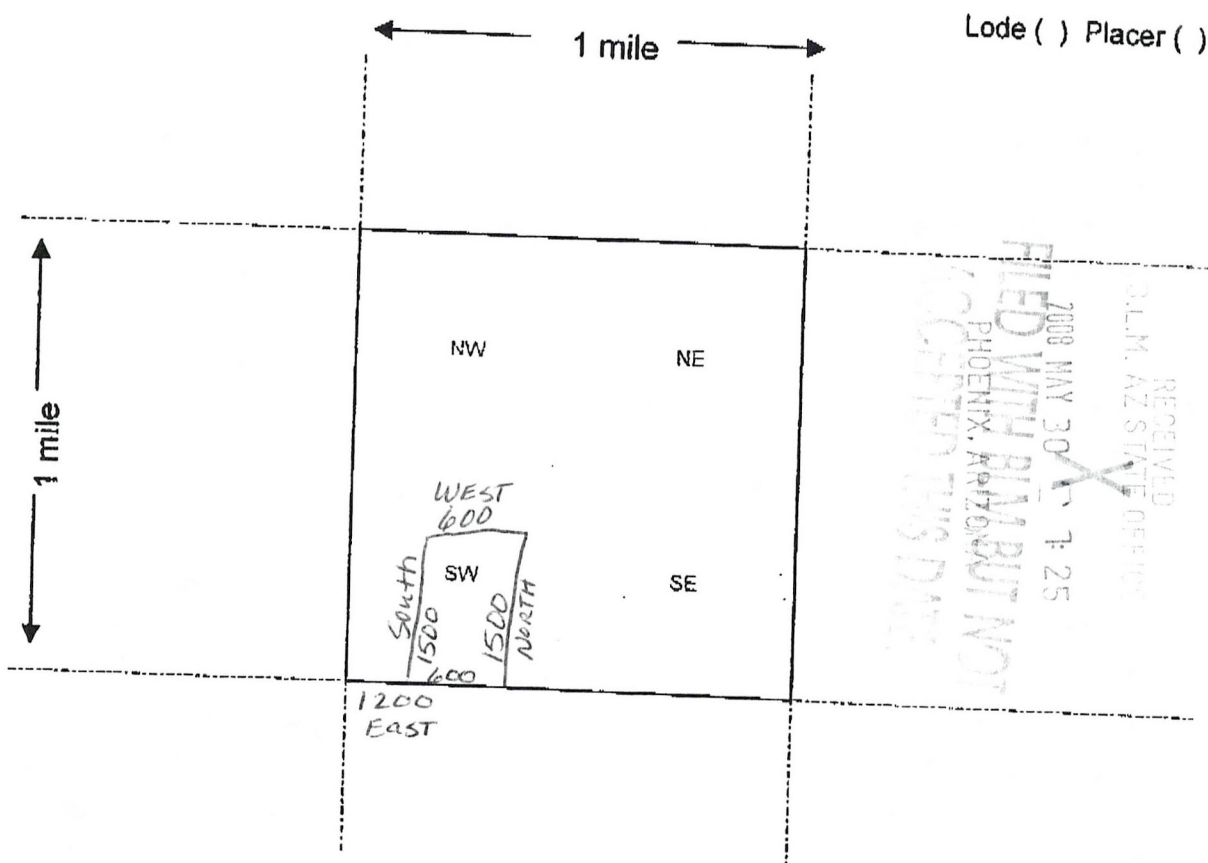

Scale : 1" = 2000 feet



1. The above map depicts the PALO FIRCO 2 mining claim, which is located in Section (s) 24, Township 8 N, Range 5 W, Gila and Salt River Base and Meridian, YAVAPAI County, Arizona.

2. The type of corner and location monuments used are as follows: ABS PIPES

3. The bearings and distances in degrees and feet between claim corners are as depicted on the map.

Form MCF100a
Revised July 2005

This form is available from the Arizona Department of Mines & Mineral Resources and may be reproduced.

LOCATION NOTICE FOR PLACER MINING CLAIM

NOTICE IS HEREBY GIVEN that the Gold Fines 3

placer mining claim has been located by

Douglas Beckman whose current mailing

address is 218 Superior St, Encinitas
CA 92023, LISA ANN CASTILLO 1324 East EVERETT

The general course of this claim is NORTHERLY and it is situated in ORANGE, CA. 92867
YAVAPAI County, Arizona.

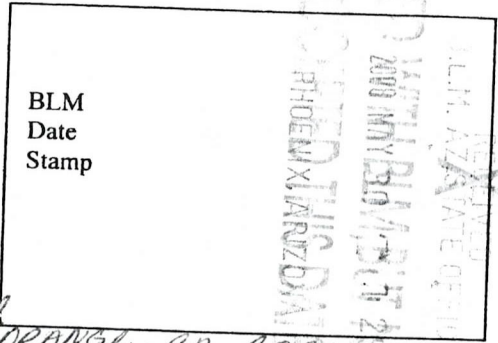

This claim is 1500 feet in length and 600 feet in width. This claim runs from the location monument on which this location notice is posted approximately 600 feet in a WESTWARD direction to the WEST end line and 1500 feet in a NORTHERLY direction to the NORTH end line.

This claim is marked by four monuments, one at each corner of the claim.

The location monument on which this notice is posted is situated within Section 24, Township 8 N, Range 5 W, Gila Salt River Base and Meridian, Arizona. This claim encompasses portions of the following legal subdivision(s) if located by legal subdivision or the following quarter section (s), section (s), Township (s) and Range (s) T24 NR 5W

Gila Salt River Base and Meridian, Arizona.

The locality of this claim with reference to some natural object or permanent monument and additional information (if any) concerning its locality are as follows: SW CORNER SECTION 24
T8N, R5W 9 1/4 RBM LIES 1500 FEET
@ S90°00'00"W.

DATED AND POSTED on the ground this 23 day of MAY, 2008

LOCATOR (Douglas Beckman Ruth Ann Castillo)

Form MCF102 Revised July 2005

LOCATION NOTICE FOR PLACER MINING CLAIM

NOTICE IS HEREBY GIVEN that the Palo Verde 3

_____ placer mining claim has been located by
Yvonne Rose Linn 218 Serna whose current mailing

address is Way Santa Rosa 22702, Litchfield
1324 E Burnett Orange Ca 92867

RECEIVED
BLM AZ STATE OFFICE
2008 MAY 30 AM 11:12
ACCEPTE
PHOENIX ARIZONA

BLM
Date
Stamp

The general course of this claim is NORTHERLY and it is situated in
YAVAPAI County, Arizona.

This claim is 1500 feet in length and 600 feet in width. This claim runs from the location monument on which this location notice is posted approximately 600 feet in a WESTERLY direction to the WEST end line and 1500 feet in a NORTHERLY direction to the NORTH end line. This claim is marked by four monuments, one at each corner of the claim.

The location monument on which this notice is posted is situated within Section 24, Township 8 N, Range 5 W, Gila Salt River Base and Meridian, Arizona. This claim encompasses portions of the following legal subdivision(s) if located by legal subdivision or the following quarter section (s), section (s), Township (s) and Range (s) T8N R5W, Gila Salt River Base and Meridian, Arizona.

The locality of this claim with reference to some natural object or permanent monument and additional information (if any) concerning its locality are as follows: SW CORNER SECTION 24
T8N R5W 9/8 SRB&M LIPS 1500 FEET
@ 590° 00' 00" W

DATED AND POSTED on the ground this 23 day of MAY, 2008.

LOCATOR (s) Yvonne Rose Linn 218 Serna Ray Hughes Ontego Lisa Ann Castillo

MINING CLAIM MAP

Lode () Placer (✓)

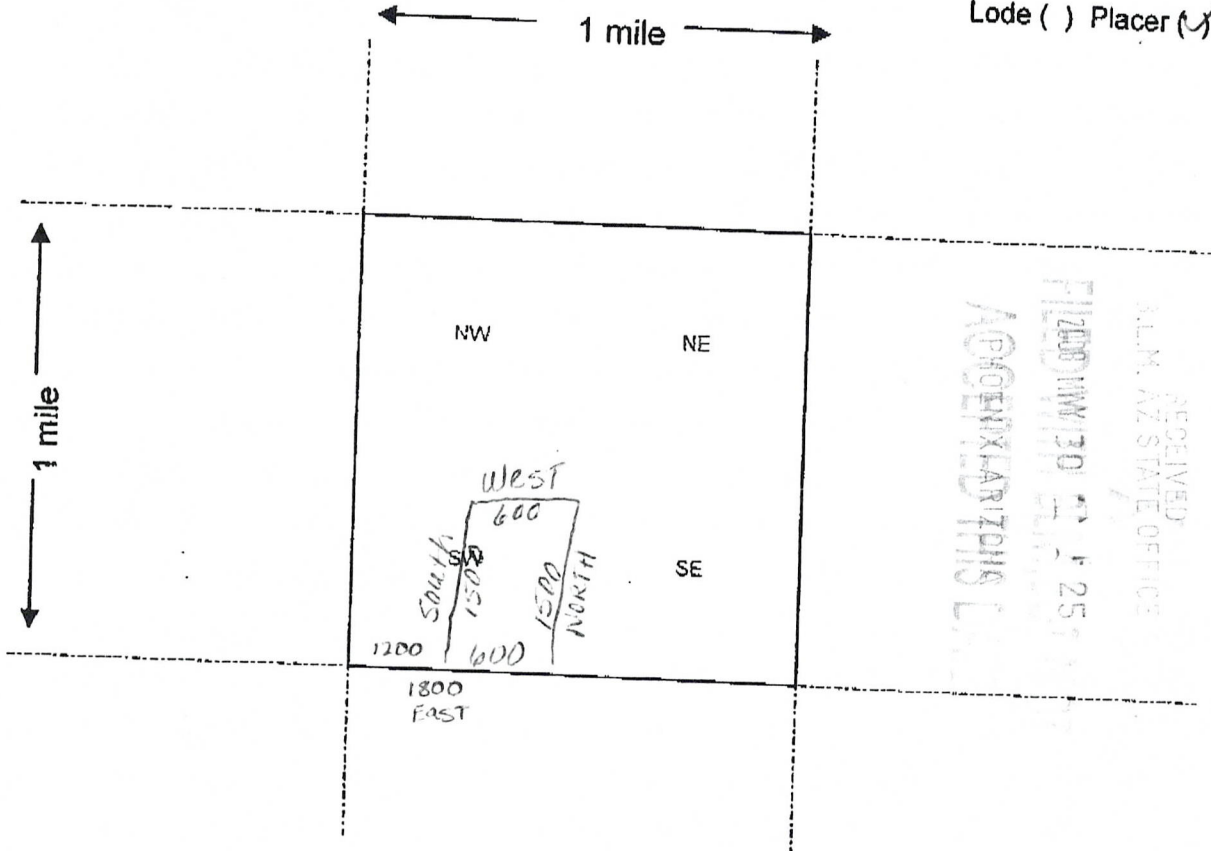

RECEIVED
 A.L.M. AZ STATE OFFICE
 FILED NOV 30 2005
 AGOENIX ARIZONA

Scale : 1" = 2000 feet



1. The above map depicts the PALO FIDO 3 mining claim, which is located in Section (s) 24, Township 8 N, Range 5 W, Gila and Salt River Base and Meridian, YAVAPAI County, Arizona.

2. The type of corner and location monuments used are as follows: ABS PIPES

3. The bearings and distances in degrees and feet between claim corners are as depicted on the map.

Form MCF100a
 Revised July 2005

This form is available from the Arizona Department of Mines & Mineral Resources and may be reproduced.

NOTICE!!

These documents have been scanned!

Do not place un-scanned documents beneath this notice!

Do not remove this notice from this file!

GPO Jacket No. 560-102
Print Order 61540
Rise Business Services, LLC
Job=AZ15 5/23/2019



Box Number= AZ15081



Claim Begin-End: AMC392927-AMC392929

2 Correspondence



AZ15081-7

AMC392436-AMC393518

**NO
DOCUMENTS
FOUND**

**NO DOCUMENTS FOUND
NO DOCUMENTS FOUND**

NOTICE!!

These documents have been scanned!

Do not place un-scanned documents beneath this notice!

Do not remove this notice from this file!

GPO Jacket No. 560-102
Print Order 61540
Rise Business Services, LLC
Job=AZ15 5/23/2019



Box Number= AZ15081



Claim Begin-End: AMC392927-AMC392929

3 Transfers



AZ15081-7

AMC392436-AMC393518

**NO
DOCUMENTS
FOUND**

NO DOCUMENTS FOUND
NO DOCUMENTS FOUND

NOTICE!!

These documents have been scanned!

Do not place un-scanned documents beneath this notice!

Do not remove this notice from this file!

GPO Jacket No. 560-102
Print Order 61540
Rise Business Services, LLC
Job=AZ15 5/23/2019



Box Number= AZ15081



Claim Begin-End: AMC392927-AMC392929

4 Annual Filings



AZ15081-7

AMC392436-AMC393518

AMC 392927

MAINTENANCE FEE PAYMENT

Claimant Name: Pamela Lima
Address: 218 Sequoia Way
City: Santa Ana State: Calif Zip: 92703
Telephone: 714-541-4753
E-mail address: _____
Signature: Pamela Lima

Check here if this is a change of address.

RECEIVED
BLM AZ STATE OFFICE
2019 JUL 26 P 2:42
PHOENIX, ARIZONA
BLM
Date
Stamp

LINE NO.	AMC NUMBER	CLAIM/SITE NAME	COUNTY RECORDER DATA (If available)	TWP	RNG	SEC
1	392927	Palo Fierro #1				
2	392928	Palo Fierro #2				
3	392929	Palo Fierro #3				
4						
5						
6						
7						
8						
9						
10						

List additional claims on Form MCF114.

Bureau of Land Management
Arizona State Office
www.az.blm.gov

No. of Claims: 3 x \$125 = ~~455.00~~ 465.00
Check No: _____ Init. _____
Receipt No.: 4518239
For BLM Use Only

Form: MCF112
Revised July 2005

This form is available from the **Arizona Department of Mines and Mineral Resources** and may be reproduced.

ENTERED
AUG 05 2019
[Signature]

I did not know if ^{7/23/2019}
It was \$ 465.00 or
\$450.00 so here is

465. Thank You.

I just put the AMC
number this time

Thank for Everything

I had to send Pamela
It Early this time,
my money. Thanks Lerner
Pamela

United States Department of the Interior
Bureau of Land Management
 DIV OF LANDS, MINRLS & ENERGY
 ONE N CENTRAL AVE
 PHOENIX, AZ 85004 -4427
 Phone: 602-417-9200

Receipt	
No:	4518239

Transaction #: 4638847
Date of Transaction: 07/29/2019
CUSTOMER:
PAMELA ROSE LIMA 218 SEQUOIA WAY SANTA ANA, CA 92703-4141 US

LINE #	QTY	DESCRIPTION	REMARKS	UNIT PRICE	TOTAL
1	1.00	LOCATABLE MINERALS / MINING CLAIMS- NOT NEW-UNADJUD, ONE AUTH NO. ONLY / MINING CLAIM MONEY RECEIVED CASES: AMC392927/\$465.00	MAINT 2020	- n/a -	465.00
TOTAL:					\$465.00

PAYMENT INFORMATION			
1	AMOUNT:	465.00	POSTMARKED: N/A
	TYPE:	CHECK	RECEIVED: 07/26/2019
	CHECK NO:	26065028126	
	NAME:	LIMA, PAMELA ROSE 218 SEQUOIA WAY SANTA ANA CA 92703-4141 US	

REMARKS

This receipt was generated by the automated BLM Collections and Billing System and is a paper representation of a portion of the official electronic record contained therein.

United States Department of the Interior
Bureau of Land Management
 DIV OF LANDS, MINRLS & ENERGY
 ONE N CENTRAL AVE
 PHOENIX, AZ 85004 -4427
 Phone: 602-417-9200

Receipt	
No:	4576140

Transaction #: 4697671
Date of Transaction: 10/04/2019
CUSTOMER:
PAMELA ROSE LIMA 218 SEQUOIA WAY SANTA ANA,CA 92703-4141 US

LINE #	QTY	DESCRIPTION	REMARKS	UNIT PRICE	TOTAL
1	1.00	LOCATABLE MINERALS / MINING CLAIMS-NOT NEW-UNADJUD,ONE AUTH NO. ONLY / MINING CLAIM MONEY RECEIVED CASES: AMC392927/\$30.00	ADDITIONAL FEES	- n/a -	30.00
TOTAL:					\$30.00

PAYMENT INFORMATION			
1	AMOUNT:	30.00	POSTMARKED: N/A
	TYPE:	CHECK	RECEIVED: 10/04/2019
	CHECK NO:	26065040657	
	NAME:	LIMA, PAMELA ROSE 218 SEQUOIA WAY SANTA ANA CA 92703-4141 US	

REMARKS
NO DOCUMENTATION SENT WITH M.O.

This receipt was generated by the automated BLM Collections and Billing System and is a paper representation of a portion of the official electronic record contained therein.

Entered 10/11/19 AD

UNITED STATES
DEPARTMENT OF THE INTERIOR
BUREAU OF LAND MANAGEMENT

392927

CREDIT CARD PAYMENT
For Mining Claim Maintenance Fee

THIS IS A CHANGE OF ADDRESS

TELEPHONE SUBMISSION - ACCURACY OF THE BELOW INFORMATION IS THE RESPONSIBILITY OF THE CLAIMANT/OWNER

NAME PAMELA LIMA
ADDRESS 218 SEQUOIA WAY
CITY SANTA ANA STATE CA ZIP 92703
PHONE # 714 - 541 4753

SEND RECEIPT TO Above address
 Other (Include Name and Mailing Address):

AMC NUMBER

AMC 392927
392928
392929

CLAIM/SITE NAME

3 # of Claim/Site
x 155.00 Each
\$ 465 Total Charged PER (INITIALS)

RECEIPT # 4254077

DATE STAMP

ENTERED
SEP 05 2018
BY: RAM

RECEIVED
BLM AZ STATE OFFICE
2018 SEP -4 A 10:20
PHOENIX, ARIZONA

***** FOR OFFICIAL USE ONLY *****

DATE _____ INITIALS _____ VERIFIED _____

United States Department of the Interior
Bureau of Land Management
 DIV OF LANDS, MINRLS & ENERGY
 ONE N CENTRAL AVE
 PHOENIX, AZ 85004 -4427
 Phone: 602-417-9200

Receipt

No: 4254077

Transaction #: 4369595	
Date of Transaction: 09/04/2018	
CUSTOMER:	
PAMELA ROSE LIMA 218 SEQUOIA WAY SANTA ANA,CA 92703-4141 US	

LINE #	QTY	DESCRIPTION	REMARKS	UNIT PRICE	TOTAL
1	1.00	LOCATABLE MINERALS / MINING CLAIMS-NOT NEW-UNADJUD,ONE AUTH NO. ONLY / MINING CLAIM MONEY RECEIVED CASES: AMC392927/\$465.00	2019 MAINT/3	- n/a -	465.00
TOTAL:					\$465.00

PAYMENT INFORMATION			
NOTE: Items will appear on credit card statement as "Bureau of Land Mgmt CO".			
1	AMOUNT:	465.00	POSTMARKED: N/A
	TYPE:	CREDIT CARD	RECEIVED: 09/04/2018
	NAME:	LIMA, PAMELA ROSE 218 SEQUOIA WAY SANTA ANA CA 92703-4141 US	
	CARD NO:	XXXXXXXXXXXX3580	AUTH CODE: 04766A
	NAME ON CARD:	PAMELA LIMA	
	SIGNATURE:		

REMARKS

This receipt was generated by the automated BLM Collections and Billing System and is a paper representation of a portion of the official electronic record contained therein.

392927

MAINTENANCE FEE PAYMENT

Claimant Name: Pamela Lima

Address: 218 Sequoia Way

City: Santa Ana State: Calif Zip: 92703

Telephone: 714 541-4753

E-mail address: pamelalima18@yahoo.com

Signature: Pamela Lima

Check here if this is a change of address.

RECEIVED
BLM AZ STATE OFFICE
2017 AUG 25 P 3 03
PHOENIX, ARIZONA

BLM
Date
Stamp

LINE NO.	AMC NUMBER	CLAIM/SITE NAME	COUNTY RECORDER DATA (If available)	TWP	RNG	SEC
1	392927	Palo Fierro #1				
2	392928	Palo Fierro #2				
3	392929	Palo Fierro #3				
4						
5						
6						
7						
8						
9						
10						

List additional claims on Form MCF114.

Bureau of Land Management
Arizona State Office
www.az.blm.gov

No. of Claims: 3 x \$125 = 450.00
 Check No: 33197178016 Init. JML
 Receipt No.: 3970584
 For BLM Use Only

Form: MCF112
Revised July 2005

This form is available from the Arizona Department of Mines and Mineral Resources and may be reproduced.

ENTERED
SEP 06 2017
BY: R Am

Pamela Luma
218 Sequoia Way
Santa Ana Ca 92703



1000

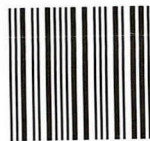

85004

U.S. POSTAGE
PAID
SANTA ANA, CA
92703
AUG 21, 17
AMOUNT
\$6.10
R2305K141658-12



PLACE STICKER AT TOP OF ENVELOPE TO THE RIGHT
OF THE RETURN ADDRESS, FOLD AT DOTTED LINE

CERTIFIED MAIL®

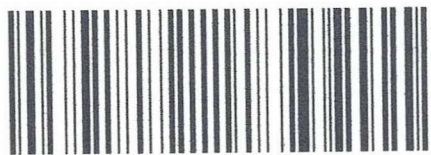

7016 0910 0002 0868 9845

United States Department of Interior
Bureau of Land Management
Arizona State Office
North Central Avenue, Suite 800
Phoenix Arizona 85004

RECEIVED
BLM ARIZONA STATE OFFICE
2017 AUG 25 P 3:03
PHOENIX, ARIZONA

© USPS 2013

THIS ENVELOPE IS RECYCLABLE AND MADE WITH 30% POST CONSUMER CONTENT

MIX
Paper

United States Department of the Interior
Bureau of Land Management
 DIV OF LANDS, MINRLS & ENERGY
 ONE N CENTRAL AVE
 PHOENIX, AZ 85004 -4427
 Phone: 602-417-9200

Receipt

No: 3970584

Transaction #: 4080510	
Date of Transaction: 09/05/2017	
CUSTOMER:	
PAMELA ROSE LIMA 218 SEQUOIA WAY SANTA ANA, CA 92703-4141 US	

LINE #	QTY	DESCRIPTION	REMARKS	UNIT PRICE	TOTAL
1	1.00	LOCATABLE MINERALS / MINING CLAIMS- NOT NEW-UNADJUD, ONE AUTH NO. ONLY / MINING CLAIM MONEY RECEIVED CASES: AMC392927/\$465.00	MAINT 2018/3	- n/a -	465.00
TOTAL:					\$465.00

PAYMENT INFORMATION			
NOTE: Items will appear on credit card statement as "Bureau of Land Mgmt CO".			
1	AMOUNT:	15.00	POSTMARKED: N/A
	TYPE:	CREDIT CARD	RECEIVED: 09/01/2017
	NAME:	LIMA, PAMELA ROSE 218 SEQUOIA WAY SANTA ANA CA 92703-4141 US	
	CARD NO:	XXXXXXXXXXXX3580	AUTH CODE: 01853A
	NAME ON CARD:	PAMELA LIMA	
	EXPIRES:	09/2020	
	SIGNATURE:		
2	AMOUNT:	450.00	POSTMARKED: N/A
	TYPE:	CHECK	RECEIVED: 08/25/2017
	CHECK NO:	23797178076	
	NAME:	LIMA, PAMELA ROSE 218 SEQUOIA WAY SANTA ANA CA 92703-4141 US	

REMARKS

CUST WAS SHORT \$15 ON MONEY ORDER/CALLED AND WAITED FOR ANOTHER MONEY ORDER BUT THEY DECIDED TO PAY WITH CC ON LAST DAY/9/1/2107

This receipt was generated by the automated BLM Collections and Billing System and is a paper representation of a portion of the official electronic record contained therein.

392927

MAINTENANCE FEE PAYMENT

Claimant Name: Pamela Lima, Ray H Ortega
Address: 218, Sequoia Way
City: Santa Ana State: Ca Zip: 92203
Telephone: 1-714-541-4753
E-mail address: roseortega2383@yahoo.com
Signature: Pamela Lima

Check here if this is a change of address.

RECEIVED
BLM AZ STATE OFFICE
2016 MAY 31 P 2 4
PHOENIX, ARIZONA
BLM Date Stamp

LINE NO.	AMC NUMBER	CLAIM/SITE NAME	COUNTY RECORDER DATA (If available)	TWP	RNG	SEC
1	392927	Palo Fierro #1				
2	392928	Palo Fierro #2				
3	392929	Palo Fierro #3				
4						
5						
6						
7						
8						
9						
10						

List additional claims on Form MCF114.

Bureau of Land Management
Arizona State Office
www.az.blm.gov

No. of Claims: 3 x \$125 = 450.00
Check No: M.O.C. Init. CAJ
Receipt No.: 3570957
For BLM Use Only

Form: MCF112
Revised July 2005

This form is available from the Arizona Department of Mines and Mineral Resources and may be reproduced.

Called & spoke with Pamela Lima on 13 Jun 16. Told her \$15 was required to finish processing MAINT FEE. so

ENTERED
JUN 02 2016
BY: RAM

All I had is my old
Maintenance fee, Paper
Can you please put my
Township, the fill out,
I had to get this to you
as soon as I can.

Thank you Pamela Lema.

RECEIVED
BLM AZ STATE OFFICE

2016 MAY 31 P 2:45

PHOENIX, ARIZONA

United States Department of the Interior
Bureau of Land Management
 DIV OF LANDS, MINRLS & ENERGY
 ONE N CENTRAL AVE
 PHOENIX, AZ 85004 -4427
 Phone: 602-417-9200

Receipt

No: 3574957

Transaction #: 3677870	
Date of Transaction: 06/01/2016	
CUSTOMER:	
PAMELA ROSE LIMA 218 SEQUOIA WAY SANTA ANA, CA 92703-4141 US	

LINE #	QTY	DESCRIPTION	REMARKS	UNIT PRICE	TOTAL
1	1.00	LOCATABLE MINERALS / MINING CLAIMS- NOT NEW-UNADJUD, ONE AUTH NO. ONLY / MINING CLAIM MONEY RECEIVED CASES: AMC392927/\$450.00	MAINT FEE - 3 2017	- n/a -	450.00
TOTAL:					\$450.00

PAYMENT INFORMATION			
1	AMOUNT:	450.00	POSTMARKED: 05/25/2016
	TYPE:	CHECK	RECEIVED: 05/31/2016
	CHECK NO:	23592288150	
	NAME:	LIMA, PAMELA 218 SEQUOIA WAY SANTA ANA CA 92703-4141 US	

REMARKS

This receipt was generated by the automated BLM Collections and Billing System and is a paper representation of a portion of the official electronic record contained therein.

**United States Department of the Interior
Bureau of Land Management**

DIV OF LANDS, MINRLS & ENERGY
ONE N CENTRAL AVE
PHOENIX, AZ 85004 -4427
Phone: 602-417-9200

Receipt

No: 3589401

Transaction #: 3692560	
Date of Transaction: 06/21/2016	
CUSTOMER:	
PAMELA ROSE LIMA 218 SEQUOIA WAY SANTA ANA, CA 92703-4141 US	

LINE #	QTY	DESCRIPTION	REMARKS	UNIT PRICE	TOTAL
1	1.00	LOCATABLE MINERALS / MINING CLAIMS- NOT NEW-UNADJUD, ONE AUTH NO. ONLY / MINING CLAIM MONEY RECEIVED CASES: AMC392927/\$15.00	ADD'L MAINT FEE	- n/a -	15.00
TOTAL:					\$15.00

PAYMENT INFORMATION					
1	AMOUNT:	15.00	POSTMARKED:	06/17/2016	
	TYPE:	CHECK	RECEIVED:	06/20/2016	
	CHECK NO:	23320160807			
	NAME:	LIMA, PAMELA ROSE 218 SEQUOIA WAY SANTA ANA CA 92703-4141 US			

REMARKS
THIS PAYMENT IS FOR ADDITIONAL MAINTENANCE FEE DUE, SEE RECEIPT #3574957

This receipt was generated by the automated BLM Collections and Billing System and is a paper representation of a portion of the official electronic record contained therein.



UNITED STATES
POSTAL SERVICE®

POSTAL MONEY ORDER

Serial Number

23320160807

Year, Month, Day
2016-05-11

Post Office
927031

U.S. Dollars and Cents

\$15.00

Fifteen Dollars and 00/100 *****

Amount

NOT VALID OVER \$50.00

Clerk 2

Pay to

United States Dept of Interior Bureau of Land Management Arizona State Office

Address

1 North Central Avenue Suite 800

From

Pamela Rose Lima

Phoenix, Arizona 85004

Address

218, Segovia Way Santa Ana

Memo

Maintenance of the month, Ca, 92703

© 2006 United States Postal Service. All Rights Reserved.

SEE REVERSE WARNING • NEGOTIABLE ONLY IN THE U.S. AND POSSESSIONS

392927

Thank you.
here's the \$15.00
Pamela Lima.
for the Maintenance
the rest of payment

Authorized Date 10/05/2015

Instructions to Accounts AZ BLM REFUND \$10.00 TO PAMELA LIMA FOR OVERPAYMENT
ON AMC392927 RECEIPT #3376018. IR

Login ID 6771

Entry Date 10/05/2015

Total Amount \$10.00

392927

MAINTENANCE FEE PAYMENT

Claimant Name: Pamela Kawatama
 Address: 218 Seminole Way
 City: Santa Fe State: NM Zip: 92703
 Telephone: 1714-541-14753
 E-mail address: _____
 Signature: Pamela Kawatama

*R. J. ...
Ontario*

RECEIVED
 BLM FIELD OFFICE
 2015 AUG 24 P 3:25
 PHOENIX, ARIZONA
 BLM
 Date
 Stamp

Check here if this is a change of address.

LINE NO.	AMC NUMBER	CLAIM/SITE NAME	COUNTY RECORDER DATA (If available)	TWP	RNG	SEC
1	392927	Pala Ferro #1		8N	5W	24
2	392928	Pala Ferro #2		8N	5W	24
3	392929	Pala Ferro #3		8N	5W	24
4						
5						
6						
7						
8						
9						
10						

\$475.00

List additional claims on Form MCF114.

No. of Claims*: 3 x \$155 = 475.00
 Check No: M.O. Init. A.H.
 Receipt No.: 3376018
 For BLM Use Only

Bureau of Land Management
 Arizona State Office
www.blm.gov/az/

* \$155 per lode mining claim, mill site, or tunnel site; and \$155 for each 20 acres or portion thereof for each placer mining claim.

Form: MCF112
Revised July 2014

ENTERED
 AUG 28 2015
 BY: ll

This form is available from the Arizona Geological Survey and may be reproduced.

To Whom It May Concern.

I Pamela Rose Lima is the

only owner of Palo Tierra #1
Palo Tierra #2 Palo Tierra #3

PHOENIX, ARIZONA

2015 AUG 24 PM 3: 25

RECEIVED
BLM/AD/PHOENIX OFFICE

my Sister no longer wants to
be included. And.

my Dad I have to get his
Death Certificate to send to

you. In the meantime,
my Sister name is Lisa Castillo.
which is no longer included.

And my Dad name is
Ray Hughes Ortega. Reason to
be. That I'm getting there names.
So noone wont use there names.

Thank You For Your Time.

Sincerely
Pamela Rose Lima

RECEIVED
BLM

2015 AUG 24 P 3:25

PHOENIX, ARIZONA

In Summary \$4800
got money. Thank you
in return we went till 4:30
Thank you.
Lambert

7015 1660 0000 2466 1540

Pamela Lima
218 Sigora Way
Santa Ana Calif
92703.

United States

RETURN RECEIPT
REQUESTED

Department of the Interior
Bureau of Land Management
Arizona State Office
1# North Central Avenue, Suite 800
Phoenix Arizona, 85004-2203

LLM AZ STATE OFFICE

2015 AUG 24 P 3:14

PHOENIX, ARIZONA



1000



85004

U.S. POSTAGE
PAID
SANTA ANA, CA
92703
AUG 18 15
AMOUNT
\$6.74
R2305K132497-05



United States Department of the Interior
Bureau of Land Management
 LANDS/RECREATION & PLANNING
 ONE N CENTRAL AVE
 PHOENIX, AZ 85004 -2203
 Phone: 602-417-9200

Receipt

No: 3376018

Transaction #: 3474253	
Date of Transaction: 08/25/2015	
CUSTOMER:	
PAMELA ROSE LIMA 218 SEQUOIA WAY SANTA ANA, CA 92703-4141 US	

LINE #	QTY	DESCRIPTION	REMARKS	UNIT PRICE	TOTAL
1	1.00	LOCATABLE MINERALS / MINING CLAIMS- NOT NEW-UNADJUD, ONE AUTH NO. ONLY / MINING CLAIM MONEY RECEIVED CASES: AMC392927/\$475.00	MAINT FEE PYMNT - 3 2016	- n/a -	475.00
TOTAL:					\$475.00

\$10.00 REFUNDED ON 11/25/15

PAYMENT INFORMATION			
1	AMOUNT:	475.00	POSTMARKED: 08/18/2015
	TYPE:	CHECK	RECEIVED: 08/24/2015
	CHECK NO:	22883317964	
	NAME:	LIMA, PAMELA ROSE 218 SEQUOIA WAY SANTA ANA CA 92703-4141 US	

REMARKS

This receipt was generated by the automated BLM Collections and Billing System and is a paper representation of a portion of the official electronic record contained therein.

ENTERED
 AUG 28 2015
 BY: *ee*

Authorized Date09/14/2015

Instructions to Accounts AZ BLM REFUND \$10.00 TO PAMELA ROSE LIMA FOR
OVERPAYMENT ON AMC392927 RECEIPT #3376018. IR

Login ID6771

Entry Date09/14/2015

Total Amount\$10.00

Amc 392927

6820

MAINTENANCE FEE PAYMENT

Claimant Name: Pamela Rosalinda Arce Castillo Roy Hyatt
Address: 78 Segovia Way
City: Santa Ana State: NM Zip: 87703
Telephone: 505-544-4753
E-mail address: _____
Signature: Pamela Arce

RECEIVED
BLM AZ STATE OFFICE
2014 AUG - 6 P 1:24
PHOENIX, ARIZONA
BLM
Date
Stamp

Check here if this is a change of address.

LINE NO.	AMC NUMBER	CLAIM/SITE NAME	COUNTY RECORDER DATA (If available)	TWP	RNG	SEC
1	392927	Palo Fierro #1		8N	5W	24
2	392928	Palo Fierro #2		8N	5W	24
3	392929	Palo Fierro #3		8N	5W	24

Note ↓
If you need more money let me know. I don't know if I got here is \$4.20 let me know Pamela Arce

No. of Claims: 3 x ~~\$140~~^{\$155} = \$420.00
Check No: N/A Init. CAH
Receipt No.: 3095141
For BLM Use Only

Arizona State Office
www.blm.gov/az/

ows \$45 add'l

This form is available from the Arizona Department of Mines and Mineral Resources and may be reproduced.

Form: MCF112
Revised July 2009
ENTERED
AUG 11 2014
BY: PAMS

Pamela Lima
218. Segovia Way
Santa Ana Calif.
92703.



1000



85004

U.S. POSTAGE
PAID
SANTA ANA, CA
92703
AUG 01, 14
AMOUNT

\$6.00
00091357-02



Bureau of Land Management
Az. State Office
One North Central Avenue
Suite 800 Phoenix, AZ
85004-1127

LIMA R. PAMELA

PLACE STICKER AT TOP OF ENVELOPE TO THE RIGHT
OF THE RETURN ADDRESS, FOLD AT DOTTED LINE

CERTIFIED MAIL™



7014 1200 0001 0576 5184

@USPS 2013

THIS ENVELOPE IS RECYCLABLE AND MADE WITH 30% POST CONSUMER CONTENT

Certified Mail
www.shipprogram.org



United States Department of the Interior
Bureau of Land Management
 LANDS/RECREATION & PLANNING
 ONE N CENTRAL AVE
 PHOENIX, AZ 85004 -2203
 Phone: 602-417-9200



Receipt

No: 3095141

Transaction #: 3186614	
Date of Transaction: 08/07/2014	
CUSTOMER:	
PAMELA ROSE LIMA 218 SEQUOIA WAY SANTA ANA, CA 92703-4141 US	

LINE #	QTY	DESCRIPTION	REMARKS	UNIT PRICE	TOTAL
1	1.00	LOCATABLE MINERALS / MINING CLAIMS- NOT NEW-UNADJUD, ONE AUTH NO. ONLY / MINING CLAIM MONEY RECEIVED CASES: AMC392927/\$420.00	MAINT FEE PYMNT (3) 2015	- n/a -	420.00
TOTAL:					\$420.00

PAYMENT INFORMATION					
1	AMOUNT:	420.00	POSTMARKED:	08/01/2014	
	TYPE:	CHECK	RECEIVED:	08/06/2014	
	CHECK NO:	22100657038			
	NAME:	LIMA, PAMELA R 218 SEQUOIA WAY SANTA ANA CA 92703-4141 US			

REMARKS

This receipt was generated by the automated BLM Collections and Billing System and is a paper representation of a portion of the official electronic record contained therein.

Here is you, \$45.00.

for the money. Thank you
for your patience.

Patricia Rodriguez,

I put AMT# on Money order.

Here they are.

AMT# 392927 Palo Fierro #1

AMT# 392928 Palo Fierro #2

AMT# 392929 Palo Fierro #3

PHOENIX, ARIZONA

2014 SEP 26 P 3:10

RECEIVED
PLM / SERVICE

RECEIPT # 3138457

Pamela R. Lima
218. Segovia Way
Santa Ana Ca, 92703

SANTA ANA CA 926
24 SEP 2014 PM 11 L

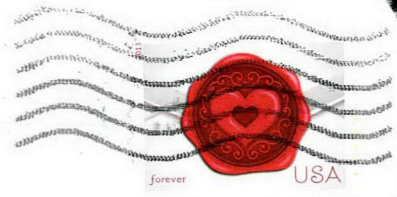

RECEIVED
BLM
2014 SEP 26 P 3:08

United States
Department of Interior
BUREAU OF LAND MANAGEMENT
PHOENIX, ARIZONA
Arizona State Office
200 North Central Avenue
Suite 800 Phoenix Arizona
85004-4427



United States Department of the Interior
Bureau of Land Management
 LANDS/RECREATION & PLANNING
 ONE N CENTRAL AVE
 PHOENIX, AZ 85004 -2203
 Phone: 602-417-9200

Receipt

No: 3138457

Transaction #: 3230526	
Date of Transaction: 09/29/2014	
CUSTOMER:	
PAMELA ROSE LIMA 218 SEQUOIA WAY SANTA ANA, CA 92703-4141 US	

LINE #	QTY	DESCRIPTION	REMARKS	UNIT PRICE	TOTAL
1	1.00	LOCATABLE MINERALS / MINING CLAIMS- NOT NEW-UNADJUD, ONE AUTH NO. ONLY / MINING CLAIM MONEY RECEIVED CASES: AMC392927/\$45.00	ADD'L MAINT FEE 2015	- n/a -	45.00
TOTAL:					\$45.00

PAYMENT INFORMATION					
1	AMOUNT:	45.00	POSTMARKED:	09/24/2014	
	TYPE:	CHECK	RECEIVED:	09/26/2014	
	CHECK NO:	22100666411			
	NAME:	LIMA, PAMELA ROSE 218 SEQUOIA WAY SANTA ANA CA 92703-4141 US			

REMARKS

This receipt was generated by the automated BLM Collections and Billing System and is a paper representation of a portion of the official electronic record contained therein.

Amc 392927

MAINTENANCE FEE PAYMENT

Claimant Name: Pamela Rose Lima Lisa Ann Costa
 Address: 285 SEPULCRA WAY Ray H. Ortega
 City: SANTANA State: CA Zip: 92703
 Telephone: 1-714-541-4753
 E-mail address: RoseOrtega2383@yahoo.com
 Signature: Pamela Rose

RECEIVED
 BLM AZ STATE OFFICE
 PHOENIX, ARIZONA
 2013 MAY 30 PM 2:44
 BLM
 Date
 Stamp

Check here if this is a change of address.

LINE NO.	AMC NUMBER	CLAIM/SITE NAME	COUNTY RECORDER DATA (If available)	TWP	RNG	SEC
1	392927	Palo Fierro #1		8N	5W	24
2	392928	Palo Fierro #2		8N	5W	24
3	392929	Palo Fierro #3		8N	5W	24
4						
5						
6						
7						
8						
9						
10						

List additional claims on Form MCF114.

Bureau of Land Management
Arizona State Office
 www.blm.gov/az/

No. of Claims: 3 x \$140 = 420.00
 Check No: MO Init. AT
 Receipt No.: 2803761
 For BLM Use Only

Form: MCF112

Revised July 2009 13

This form is available from the Arizona Department of Mines and Mineral Resources and may be reproduced.

ENTERED INTO COMPUTER

7/1/13 AT

Pamela R. Peña
218 Segovia Way
Santa Ana Ca 92703

RECEIVED
BLM AZ STATE OFFICE

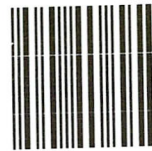

U.S. POSTAGE
PAID
SANTA ANA, CA
92703
MAY 28, 13
AMOUNT

\$5.65

00037689-12 R
U.S.A.



Bank Swallow

2013 MAY 30 PM 2:40

1000

85004

PLACE STICKER AT TOP OF ENVELOPE TO THE RIGHT
OF THE RETURN ADDRESS, FOLD AT DOTTED LINE

CERTIFIED MAIL™

PHOENIX, ARIZONA
United States

Department of the Interior
Bureau of Land Management
Arizona State Office
One N. Central Avenue, Suite 80
Phoenix AZ 85004-4427



7012 3460 0000 8648 7859

RETURN RECEIPT
REQUESTED

8500490904



© USPS 2012

THIS ENVELOPE IS RECYCLABLE AND MADE WITH 30% POST CONSUMER CONTENT

Certified Fiber Sourcing
www.sfpgram.org



United States Department of the Interior
Bureau of Land Management
 LANDS/RECREATION & PLANNING
 ONE N CENTRAL AVE
 PHOENIX, AZ 85004 -2203
 Phone: 602-417-9200

Receipt

No: 2803761

Transaction #: 2888740	
Date of Transaction: 05/31/2013	
CUSTOMER:	
PAMELA ROSE LIMA 218 SEQUOIA WAY SANTA ANA, CA 92703-4141 US	

LINE #	QTY	DESCRIPTION	REMARKS	UNIT PRICE	TOTAL
1	1.00	LOCATABLE MINERALS / MINING CLAIMS- NOT NEW-UNADJUD, ONE AUTH NO. ONLY / MINING CLAIM MONEY RECEIVED CASES: AMC392927/\$420.00	MAINT FEE PYMNT (3) 2014	- n/a -	420.00
TOTAL:					\$420.00

PAYMENT INFORMATION					
1	AMOUNT:	420.00	POSTMARKED:	05/28/2013	
	TYPE:	CHECK	RECEIVED:	05/30/2013	
	CHECK NO:	21153803152			
	NAME:	LIMA, PAMELA ROSE 218 SEQUOIA WAY SANTA ANA CA 92703-4141 US			

REMARKS

This receipt was generated by the automated BLM Collections and Billing System and is a paper representation of a portion of the official electronic record contained therein.

Amc 392927

Maintenance Fee Payment
For Palo Fierro Mine
Lode Mine Claims

Claimant Name ~~Pamela Rose Lima~~ Lisa Ann Castillo Rayth Ortega
Address - 218, Sequoia Way, Santa Ana Calif, 92703
Telephone - 1714-541-4753
Email Address - RoseOrtega2383@yahoo.com
Signature Pamela Lima

Line Amc
No

Line No	Number	Claim Site Name	TWP	RNG	SEC
1	392927	Palo Fierro # 1	8N	5W	24
2	392928	Palo Fierro # 2	8N	5W	24
3	392929	Palo Fierro # 3	8N	5W	24

Thank You For letting me use this
Paper.

Pamela Rose Lima

Payment Fee \$ 4.20

PHOENIX, ARIZONA

2012 AUG 22 P 3: 27

RECEIVED
BLM AZ STATE OFFICE

Four hundred and twenty Dollars
in Money Order

NO. OF CLAIMS 3
AMOUNT \$420.00
RECEIPT NO. 2637968
INIT. ADL

** BLM-ASO**

ENTERED INTO COMPUTER

9/5/12 AT

Pamela Lima
218 Segovia Way
Santa Ana Ca 92703

SANTA ANA, CA 92703

20 AUG 2012 PM 9 L

Att: Beru Land Management



1 North Central AV Suite 800

Phoenix Arizona Suite 800

85004-4412

PHOENIX, ARIZONA

2012 AUG 22 P 3:27

RECEIVED
Rm 1 AZ STATE OFFICE



United States Department of the Interior
Bureau of Land Management
 LANDS/RECREATION & PLANNING
 ONE N CENTRAL AVE
 PHOENIX, AZ 85004 -2203
 Phone: 602-417-9200

Receipt

No: 2637968

Transaction #: 2718581	
Date of Transaction: 08/23/2012	
CUSTOMER:	
PAMELA ROSE LIMA 218 SEQUOIA WAY SANTA ANA, CA 92703-4141 US	

LINE #	QTY	DESCRIPTION	REMARKS	UNIT PRICE	TOTAL
1	1.00	LOCATABLE MINERALS / MINING CLAIMS-NOT NEW-UNADJUD, ONE AUTH NO. ONLY / MINING CLAIM MONEY RECEIVED CASES: AMC392927/\$420.00	MAINT FEE PYMNT (3) 2013	- n/a -	420.00
TOTAL:					\$420.00

PAYMENT INFORMATION			
1	AMOUNT:	420.00	POSTMARKED: N/A
	TYPE:	CHECK	RECEIVED: 08/22/2012
	CHECK NO:	20355654442	
	NAME:	LIMA, PAMELA ROSE 218 SEQUOIA WAY SANTA ANA CA 92703-4141 US	

REMARKS

This receipt was generated by the automated BLM Collections and Billing System and is a paper representation of a portion of the official electronic record contained therein.

Amc 392927

MAINTENANCE FEE PAYMENT

Claimant Name: Renebaldina Luisa Ann Castillo, Ray H Ortega
Address: 28 Sequoia Way
City: SAN ANTONIO State: Tx Zip: 78203
Telephone: 714-541-4753
E-mail address: Uyes123@hotmail.com
Signature: [Handwritten Signature]

RECEIVED
ARIZONA STATE OFFICE
PHOENIX, ARIZONA
2011 AUG - 9 A 10:41
BLM
Date
Stamp

Check here if this is a change of address.

LINE NO.	AMC NUMBER	CLAIM/SITE NAME	COUNTY RECORDER DATA (If available)	TWP	RNG	SEC
1	392927	Palo Fierro #1		8N	5W	24
2	392928	Palo Fierro #2		8N	5W	24
3	392929	Palo Fierro #3		8N	5W	24
4						
5						
6						
7						
8						
9						
10						

List additional claims on Form MCF114.

No. of Claims: 3 x \$125 = 420
Check No: 7141 Init. 140 [Signature]
Receipt No.: 2400200
For BLM Use Only

Bureau of Land Management
Arizona State Office
www.az.blm.gov

Form: MCF112
Revised July 2005

This form is available from the Arizona Department of Mines and Mineral Resources and may be reproduced.

AUG 10 2011 cm

United States Department of the Interior
Bureau of Land Management
 LANDS/RECREATION & PLANNING
 ONE N CENTRAL AVE
 PHOENIX, AZ 85004 -2203
 Phone: 602-417-9200

Receipt

No: 2400200

Transaction #: 2475379	
Date of Transaction: 08/09/2011	
CUSTOMER:	
PAMELA ROSE LIMA 218 SEQUOIA WAY SANTA ANA, CA 92703-4141 US	

LINE #	QTY	DESCRIPTION	REMARKS	UNIT PRICE	TOTAL
1	1.00	LOCATABLE MINERALS / MINING CLAIMS-NOT NEW-UNADJUD, ONE AUTH NO. ONLY / MINING CLAIM MONEY RECEIVED CASES: AMC392927/\$420.00	MAINT 2012/3	- n/a -	420.00
TOTAL:					\$420.00

PAYMENT INFORMATION						
1	AMOUNT:	420.00	POSTMARKED:	N/A		
	TYPE:	CHECK	RECEIVED:	08/04/2011		
	CHECK NO:	7141				
	NAME:	LIMA, PAMELA ROSE 218 SEQUOIA WAY SANTA ANA CA 92703-4141 US				

REMARKS
PLEASE USE CURRENT FORM FOR NEXT FILING SEASON - THANK YOU

This receipt was generated by the automated BLM Collections and Billing System and is a paper representation of a portion of the official electronic record contained therein.



Pamela Lima
218 Sequoia Way
Santa Ana, CA 92703-4141



7008 2810 0001 8179 1692



1000

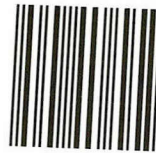

85004

U.S. POSTAGE
PAID
SANTA ANA, CA
92703
AUG 04, 11
AMOUNT

\$5.59
00025421-02

RECEIVED
MAIL AZ STATE OFFICE
2011 AUG 8 P 1:50
PHOENIX AZ 85004

RETURN RECEIPT
REQUESTED

*United States Department of Interior
Bureau of Land Management
Business Support SVC DIV
One n Central Ave Suite 800
Phoenix, AZ 85004-4427*

8500444427

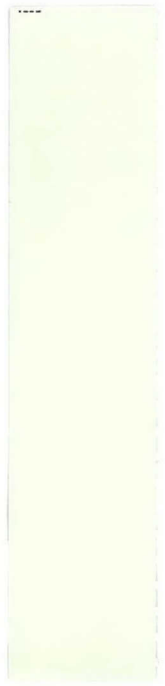
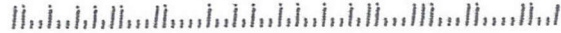

POSTAGE PAID PERMIT NO. 1000 SANTA ANA, CA 92703

AMC 392927

MAINTENANCE FEE PAYMENT

Claimant Name: Pamela Rose Limalisa Ann Castillo Ray H Ortega
 Address: 28 Seaview Way
 City: Santa Ana State: Ca Zip: 92703
 Telephone: 714-541-4753
 E-mail address: Pamela.snta@aol.com
 Signature: Pamela Rose

RECEIVED
 BLM AZ STATE OFFICE
 2010 AUG - 5 A 8:01
 PHOENIX, ARIZONA
 BLM Date Stamp

Check here if this is a change of address.

LINE NO.	AMC NUMBER	CLAIM/SITE NAME	COUNTY RECORDER DATA (If available)	TWP	RNG	SEC
1	392927	Palo Fierro #1		8N	5W	24
2	392928	Palo Fierro #2		8N	5W	24
3	392929	Palo Fierro #3		8N	5W	24
4						
5						
6						
7						
8						
9						
10						

ENTERED INTO COMPUTER
 AUG 30 2010

List additional claims on Form MCF114.

Bureau of Land Management
 Arizona State Office
www.az.blm.gov

No. of Claims: 3 x \$125 = 420.00
 Check No: mg Init. 3/28
 Receipt No.: 2184413
 For BLM Use Only

Form: MCF112
 Revised July 2005

This form is available from the Arizona Department of Mines and Mineral Resources and may be reproduced.

United States Department of the Interior
 Bureau of Land Management
 LANDS/RECREATION & PLANNING
 ONE N CENTRAL AVE
 PHOENIX, AZ 85004 -2203
 Phone:

Receipt

No:

2184413

Transaction #: 2254059		ENTERED INTO COMPUTER AUG 30 2010
Date of Transaction: 08/05/2010		
CUSTOMER:	PAMELA ROSE LIMA 218 SEQUOIA WAY SANTA ANA, CA 92703-4141 US	

LINE #	QTY	DESCRIPTION	REMARKS	UNIT PRICE	TOTAL
1	1.00	LOCATABLE MINERALS / MINING CLAIMS-NOT NEW-UNADJUD, ONE AUTH NO. ONLY / MINING CLAIM MONEY RECEIVED CASES: AMC392927/\$420.00	MAINT-3	- n/a -	420.00
TOTAL:					\$420.00

PAYMENT INFORMATION					
1	AMOUNT:	420.00	POSTMARKED:	08/02/2010	
	TYPE:	CHECK	RECEIVED:	08/05/2010	
	CHECK NO:	17007953938			
	NAME:	LIMA, PAMELA 218 SEQUOIA WAY SANTA ANA CA 92703-4141 US			

REMARKS

This receipt was generated by the automated BLM Collections and Billing System and is a paper representation of a portion of the official electronic record contained therein.

AMC 392927 ✓

MAINTENANCE FEE PAYMENT

Claimant Name: Pamela Rose Lima Lisa Ann Castillo Ray H Ortega
 Address: 218 Sequoia Way
 City: Santa Ana State: Ca Zip: 92703
 Telephone: 714-835-5176
 E-mail address: Pamela.sntn@aol.com
 Signature: Pamela Lima

RECEIVED
 BLM AZ STATE OFFICE
 2009 JUL 17 A 8:05
 PHOENIX, ARIZONA
 BLM
 Date
 Stamp

Check here if this is a change of address.

LINE NO.	AMC NUMBER	CLAIM/SITE NAME	COUNTY RECORDER DATA (if available)	TWP	RNG	SEC
1	392927	Palo Fierro #1		8N	5W	24
2	392928	Palo Fierro #2		8N	5W	24
3	392929	Palo Fierro #3		8N	5W	24
4						
5						
6						
7						
8						
9						
10						

List additional claims on Form MCF114.

Bureau of Land Management
 Arizona State Office
www.az.blm.gov

No. of Claims: 3 x \$125 = 400.00
 Check No: MO Init. 149 SML
 Receipt No.: 1961038
 For BLM Use Only

Form: MCF112
 Revised July 2005

This form is available from the Arizona Department of Mines and Mineral Resources and may be reproduced.

ENTERED INTO COMPUTER
 7/27/09 *[Signature]*

United States Department of the Interior
Bureau of Land Management
 BUSINESS & SUPPORT SVCS DIV
 ONE N CENTRAL AVE SUITE 800
 PHOENIX, AZ 85004 -4427
 Phone: (602) 417-9200

Receipt

No:

1961038

Transaction #: 2024780	
Date of Transaction: 07/21/2009	
CUSTOMER:	PAMELA ROSE LIMA 218 SEQUOIA WAY SANTA ANA, CA 92703-4141 US

LINE #	QTY	DESCRIPTION	REMARKS	UNIT PRICE	TOTAL
1	1.00	LOCATABLE MINERALS / MINING CLAIMS-NOT NEW-UNADJUD, ONE AUTH NO. ONLY / MINING CLAIM MONEY RECEIVED CASES: AMC392927/\$420.00	MAINT	- n/a -	420.00
TOTAL:					\$420.00

PAYMENT INFORMATION					
1	AMOUNT:	420.00	POSTMARKED:	07/14/2009	
	TYPE:	CHECK	RECEIVED:	07/17/2009	
	CHECK NO:	17082826020			
	NAME:	LIMA, PAMELA ROSE 218 SEQUOIA WAY SANTA ANA CA 92703-4141 US			

REMARKS

This receipt was generated by the automated BLM Collections and Billing System and is a paper representation of a portion of the official electronic record contained therein.

AMC 391277
392937

After recording return to:
M. L. Gerrow
4211 East Aquarius Drive
Tucson, AZ 85718

**PACKET TOO LARGE TO DUPLICATE
ORIGINAL DOCUMENT PLACED INTO:
AMC 392937 pb**

Bureau of Land Management
Department of the Interior
1 North Central Avenue
Phoenix, Arizona 85004

August 11, 2009

**NOTICE OF INTENT TO HOLD MINING CLAIMS AND PAYMENT OF BLM
MAINTENANCE FEES**

RE: Payment of Annual Claim Maintenance Fee

Dear Sir or Madam:

* East

This will serve as notice that Millrock Alaska LLC whose address for purposes of this filing is 719 *11th Avenue, Suite C, Anchorage, Alaska 99520, intends to hold the mining claims and/or mill sites described on Exhibit A attached hereto for the assessment year ending at 12 o'clock, noon, on September 1, 2010 by payment of the annual maintenance fee of \$140 per claim or site. Payment of such amount is made herewith for such assessment year for each of the claims and sites, the name, and BLM serial number with the book and page or index number of recording of the location notice being in the official records of Pinal and Graham Counties, Arizona, of which is set forth on Exhibit A attached hereto and by this reference incorporated herein.

By: Mahlon L. Gerrow
Mahlon L. Gerrow, Independent Landman
Representing Millrock Alaska, LLC

State of Arizona)
) ss.
County of Pima)

The foregoing instrument was acknowledged before me on the 11 day of August, 2009, by Mahlon L. Gerrow, on behalf of Millrock Alaska, LLC

RECEIVED
BLMAZ STATE OFFICE
2009 AUG 12 A 9:39
PHOENIX, ARIZONA

D McKen
Notary Public in and for the State of Arizona
My Commission Expires: 4-1-2012

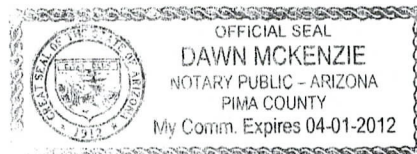

ENTERED INTO COMPUTER
8/21/09 DJJ

United States Department of the Interior

Bureau of Land Management
 BUSINESS & SUPPORT SVCS DIV
 ONE N CENTRAL AVE SUITE 800
 PHOENIX, AZ 85004 -4427
 Phone: (602) 417-9200

Receipt

No: 1975557

Transaction #: 2039521	
Date of Transaction: 08/12/2009	
CUSTOMER:	MILLROCK EXPLORATION CORP 719 11TH AVE STE C ANCHORAGE, AK 99520 US

LINE #	QTY	DESCRIPTION	REMARKS	UNIT PRICE	TOTAL
1	1.00	LOCATABLE MINERALS / MINING CLAIMS-NOT NEW-UNADJUD, ONE AUTH NO. ONLY / MINING CLAIM MONEY RECEIVED CASES: AMC392937/\$82180.00	MAINT 2010/587	- n/a -	82180.00
TOTAL:					\$82,180.00

PAYMENT INFORMATION			
1	AMOUNT:	82180.00	POSTMARKED: N/A
	TYPE:	CHECK	RECEIVED: 08/12/2009
	CHECK NO:	20281	
	NAME:	MILLROCK EXPLORATION CORP 111 W 16TH AVE BRISTOL BAY BLDG 3RD FLR ANCHORAGE AK 99501 US	

REMARKS

This receipt was generated by the automated BLM Collections and Billing System and is a paper representation of a portion of the official electronic record contained therein.

565

* East

MILLROCK ALASKA LLC
719*11th AVENUE, SUITE C
ANCHORAGE, ALASKA 99520

EXHIBIT A

RECEIVED
BLMAZ STATE OFFICE

2009 AUG 12 A 9:40

PHOENIX, ARIZONA

<u>SERIAL NO</u>	<u>CLAIM NAME/NUMBER</u>	<u>COUNTY</u>	<u>D CLAIM TYPE</u>	<u>LAST A YR</u>	<u>MC LOC DT</u>	<u>MR TWN RNG SEC SUBDIVISION</u>
AMC392937	GAL 1	PINAL	A LODE CLAIM	2009	04/30/2008	14 0070S 0180E 036 SW SE
		PINAL	A LODE CLAIM	2009	04/30/2008	14 0080S 0180E 001 NE NW
AMC392938	GAL 2	PINAL	A LODE CLAIM	2009	04/30/2008	14 0070S 0180E 036 SE
		PINAL	A LODE CLAIM	2009	04/30/2008	14 0080S 0180E 001 NE
AMC392939	GAL 3	PINAL	A LODE CLAIM	2009	04/30/2008	14 0080S 0180E 001 NE NW
AMC392940	GAL 4	PINAL	A LODE CLAIM	2009	04/30/2008	14 0080S 0180E 001 NE
AMC392941	GAL 5	PINAL	A LODE CLAIM	2009	04/30/2008	14 0080S 0180E 001 NE NW
AMC392942	GAL 6	PINAL	A LODE CLAIM	2009	04/30/2008	14 0080S 0180E 001 NE
AMC392943	GAL 7	PINAL	A LODE CLAIM	2009	04/30/2008	14 0080S 0180E 001 NE NW
AMC392944	GAL 8	PINAL	A LODE CLAIM	2009	04/30/2008	14 0080S 0180E 001 NE
AMC392945	GAL 9	PINAL	A LODE CLAIM	2009	04/30/2008	14 0080S 0180E 001 NE NW SW SE
AMC392946	GAL 10	PINAL	A LODE CLAIM	2009	04/30/2008	14 0080S 0180E 001 NE SE
AMC392947	GAL 11	PINAL	A LODE CLAIM	2009	04/30/2008	14 0080S 0180E 001 SW SE
AMC392948	GAL 12	PINAL	A LODE CLAIM	2009	04/30/2008	14 0080S 0180E 001 SE
AMC392949	GAL 13	PINAL	A LODE CLAIM	2009	04/29/2008	14 0080S 0180E 001 SW SE
AMC392950	GAL 14	PINAL	A LODE CLAIM	2009	04/29/2008	14 0080S 0180E 001 SE
AMC392951	GAL 15	PINAL	A LODE CLAIM	2009	04/29/2008	14 0080S 0180E 001 SW SE
AMC392952	GAL 16	PINAL	A LODE CLAIM	2009	04/29/2008	14 0080S 0180E 001 SE
AMC392953	GAL 17	PINAL	A LODE CLAIM	2009	04/29/2008	14 0080S 0180E 001 SW SE
AMC392954	GAL 18	PINAL	A LODE CLAIM	2009	04/29/2008	14 0080S 0180E 001 SE
AMC392955	GAL 19	PINAL	A LODE CLAIM	2009	04/29/2008	14 0080S 0180E 012 NE NW
AMC392956	GAL 20	PINAL	A LODE CLAIM	2009	04/29/2008	14 0080S 0180E 012 NE
AMC392957	GAL 21	PINAL	A LODE CLAIM	2009	04/30/2008	14 0080S 0180E 012 NE NW

22

<u>Serial No</u>	<u>Claim Name/Number</u>	<u>County</u>	<u>D Claim Type</u>	<u>Last A Yr</u>	<u>Mc Loc Dt</u>	<u>Mr Twn Rng Sec Subdivision</u>
AMC392958	GAL 22	PINAL	A LODE CLAIM	2009	04/30/2008	14 0080S 0180E 012 NE

EXHIBIT A

RECEIVED
 PLMAZ STATE OFFICE
 2009 AUG 12 A 9:40
 PHOENIX, ARIZONA

<u>Serial No</u>	<u>Claim Name/Number</u>	<u>County</u>	<u>D</u>	<u>Claim Type</u>	<u>Last</u> <u>A</u> <u>Yr</u>	<u>Mc</u>	<u>Loc</u>	<u>Dt</u>	<u>Mr</u>	<u>Tw</u>	<u>Rng</u>	<u>Sec</u>	<u>Subdivision</u>
AMC391277	GAL 23	GRAHAM	A	LODE CLAIM	2009	02/21/2008			14	0070S	0190E	031	SW
AMC391278	GAL 24	GRAHAM	A	LODE CLAIM	2009	02/21/2008			14	0070S	0190E	031	SW SE
AMC391279	GAL 25	GRAHAM	A	LODE CLAIM	2009	02/21/2008			14	0070S	0190E	031	SW
AMC391280	GAL 26	GRAHAM	A	LODE CLAIM	2009	02/21/2008			14	0070S	0190E	031	SW SE
AMC391281	GAL 27	GRAHAM	A	LODE CLAIM	2009	02/21/2008			14	0070S	0190E	031	SW
		GRAHAM	A	LODE CLAIM	2009	02/21/2008			14	0080S	0190E	006	NW
AMC391282	GAL 28	GRAHAM	A	LODE CLAIM	2009	02/21/2008			14	0070S	0190E	031	SW SE
		GRAHAM	A	LODE CLAIM	2009	02/21/2008			14	0080S	0190E	006	NE NW
AMC391283	GAL 29	GRAHAM	A	LODE CLAIM	2009	02/21/2008			14	0080S	0190E	006	NW
AMC391284	GAL 30	GRAHAM	A	LODE CLAIM	2009	02/21/2008			14	0080S	0190E	006	NE NW
AMC391285	GAL 31	GRAHAM	A	LODE CLAIM	2009	02/21/2008			14	0080S	0190E	006	NW
AMC391286	GAL 32	GRAHAM	A	LODE CLAIM	2009	02/21/2008			14	0080S	0190E	006	NE NW
AMC391287	GAL 33	GRAHAM	A	LODE CLAIM	2009	02/21/2008			14	0080S	0190E	006	NW
AMC391288	GAL 34	GRAHAM	A	LODE CLAIM	2009	02/21/2008			14	0080S	0190E	006	NE NW
AMC391289	GAL 35	GRAHAM	A	LODE CLAIM	2009	02/21/2008			14	0080S	0190E	006	NW
AMC391290	GAL 36	GRAHAM	A	LODE CLAIM	2009	02/21/2008			14	0080S	0190E	006	NE NW
AMC391291	GAL 37	GRAHAM	A	LODE CLAIM	2009	02/21/2008			14	0080S	0190E	006	NW SW
AMC391292	GAL 38	GRAHAM	A	LODE CLAIM	2009	02/21/2008			14	0080S	0190E	006	NE NW SW SE
AMC391293	GAL 39	GRAHAM	A	LODE CLAIM	2009	02/21/2008			14	0080S	0190E	006	SW
AMC391294	GAL 40	GRAHAM	A	LODE CLAIM	2009	02/21/2008			14	0080S	0190E	006	SW SE
AMC391295	GAL 41	GRAHAM	A	LODE CLAIM	2009	02/21/2008			14	0080S	0190E	006	SW
AMC391296	GAL 42	GRAHAM	A	LODE CLAIM	2009	02/21/2008			14	0080S	0190E	006	SW SE
AMC391297	GAL 43	GRAHAM	A	LODE CLAIM	2009	02/21/2008			14	0080S	0190E	006	SW
AMC391298	GAL 44	GRAHAM	A	LODE CLAIM	2009	02/21/2008			14	0080S	0190E	006	SW SE
AMC391299	GAL 45	GRAHAM	A	LODE CLAIM	2009	02/21/2008			14	0080S	0190E	006	SW
AMC391300	GAL 46	GRAHAM	A	LODE CLAIM	2009	02/21/2008			14	0080S	0190E	006	SW SE

EXHIBIT A

RECEIVED
BLM AZ STATE OFFICE

2009 AUG 12 A 9:40

PHOENIX, ARIZONA

<u>Serial No</u>	<u>Claim Name/Number</u>	<u>County</u>	<u>D</u>	<u>Claim Type</u>	<u>Last</u>		<u>Mr</u>	<u>Twn</u>	<u>Rng</u>	<u>Sec</u>	<u>Subdivision</u>
					<u>Yr</u>	<u>Mc Loc Dt</u>					
AMC391301	GAL 47	GRAHAM	A	LODE CLAIM	2009	02/21/2008	14	0080S	0190E	007	NW
AMC391302	GAL 48	GRAHAM	A	LODE CLAIM	2009	02/21/2008	14	0080S	0190E	007	NE NW
AMC391303	GAL 49	GRAHAM	A	LODE CLAIM	2009	02/21/2008	14	0080S	0190E	007	NW
AMC391304	GAL 50	GRAHAM	A	LODE CLAIM	2009	02/21/2008	14	0080S	0190E	007	NE NW
AMC391305	GAL 51	GRAHAM	A	LODE CLAIM	2009	02/21/2008	14	0080S	0190E	007	NW
AMC391306	GAL 52	GRAHAM	A	LODE CLAIM	2009	02/21/2008	14	0080S	0190E	007	NE NW
AMC391307	GAL 53	GRAHAM	A	LODE CLAIM	2009	02/21/2008	14	0080S	0190E	007	NW
AMC391308	GAL 54	GRAHAM	A	LODE CLAIM	2009	02/21/2008	14	0080S	0190E	007	NE NW
AMC391309	GAL 55	GRAHAM	A	LODE CLAIM	2009	02/21/2008	14	0080S	0190E	007	NW SW
AMC391310	GAL 56	GRAHAM	A	LODE CLAIM	2009	02/21/2008	14	0080S	0190E	007	NE NW SW SE
AMC391311	GAL 57	GRAHAM	A	LODE CLAIM	2009	02/21/2008	14	0080S	0190E	007	SW
AMC391312	GAL 58	GRAHAM	A	LODE CLAIM	2009	02/21/2008	14	0080S	0190E	007	SW SE
AMC391313	GAL 59	GRAHAM	A	LODE CLAIM	2009	02/21/2008	14	0080S	0190E	007	SW
AMC391314	GAL 60	GRAHAM	A	LODE CLAIM	2009	02/21/2008	14	0080S	0190E	007	SW SE
AMC391315	GAL 61	GRAHAM	A	LODE CLAIM	2009	02/21/2008	14	0070S	0190E	031	SE
AMC391316	GAL 62	GRAHAM	A	LODE CLAIM	2009	02/21/2008	14	0070S	0190E	032	SW
		GRAHAM	A	LODE CLAIM	2009	02/21/2008	14	0070S	0190E	031	SE
		GRAHAM	A	LODE CLAIM	2009	02/21/2008	14	0070S	0190E	032	SW
AMC391317	GAL 63	GRAHAM	A	LODE CLAIM	2009	02/21/2008	14	0070S	0190E	031	SE
		GRAHAM	A	LODE CLAIM	2009	02/21/2008	14	0070S	0190E	032	SW
		GRAHAM	A	LODE CLAIM	2009	02/21/2008	14	0080S	0190E	006	NE
AMC391318	GAL 64	GRAHAM	A	LODE CLAIM	2009	02/21/2008	14	0080S	0190E	006	NE
AMC391319	GAL 65	GRAHAM	A	LODE CLAIM	2009	02/21/2008	14	0080S	0190E	006	NE
AMC391320	GAL 66	GRAHAM	A	LODE CLAIM	2009	02/21/2008	14	0080S	0190E	006	NE
AMC391321	GAL 67	GRAHAM	A	LODE CLAIM	2009	02/21/2008	14	0080S	0190E	006	NE
AMC391322	GAL 68	GRAHAM	A	LODE CLAIM	2009	02/21/2008	14	0080S	0190E	006	NE SE
AMC391323	GAL 69	GRAHAM	A	LODE CLAIM	2009	02/21/2008	14	0080S	0190E	006	SE
AMC391324	GAL 70	GRAHAM	A	LODE CLAIM	2009	02/21/2008	14	0080S	0190E	006	SE

EXHIBIT A

<u>Serial No</u>	<u>Claim Name/Number</u>	<u>County</u>	<u>D</u>	<u>Claim Type</u>	<u>Last</u> <u>A</u> <u>Yr</u>	<u>Mc</u>	<u>Loc</u>	<u>Dt</u>	<u>Mr</u>	<u>Twn</u>	<u>Rng</u>	<u>Sec</u>	<u>Subdivision</u>
AMC391325	GAL 71	GRAHAM	A	LODE CLAIM	2009	02/21/2008			14	0080S	0190E	006	SE
AMC391326	GAL 72	GRAHAM	A	LODE CLAIM	2009	02/21/2008			14	0080S	0190E	006	SE
AMC391327	GAL 73	GRAHAM	A	LODE CLAIM	2009	02/21/2008			14	0080S	0190E	007	NE
AMC391328	GAL 74	GRAHAM	A	LODE CLAIM	2009	02/21/2008			14	0080S	0190E	007	NE
AMC391329	GAL 75	GRAHAM	A	LODE CLAIM	2009	02/21/2008			14	0080S	0190E	007	NE
AMC391330	GAL 76	GRAHAM	A	LODE CLAIM	2009	02/21/2008			14	0080S	0190E	007	NE
AMC391331	GAL 77	GRAHAM	A	LODE CLAIM	2009	02/21/2008			14	0080S	0190E	007	NE SE
AMC391332	GAL 78	GRAHAM	A	LODE CLAIM	2009	02/21/2008			14	0080S	0190E	007	SE
AMC391333	GAL 79	GRAHAM	A	LODE CLAIM	2009	02/21/2008			14	0080S	0190E	007	SE
AMC391334	GAL 80	GRAHAM	A	LODE CLAIM	2009	02/21/2008			14	0070S	0190E	032	SW
		GRAHAM	A	LODE CLAIM	2009	02/21/2008			14	0080S	0190E	005	NW
		GRAHAM	A	LODE CLAIM	2009	02/21/2008			14	0080S	0190E	006	NE
AMC391335	GAL 81	GRAHAM	A	LODE CLAIM	2009	02/21/2008			14	0070S	0190E	032	SW SE
		GRAHAM	A	LODE CLAIM	2009	02/21/2008			14	0080S	0190E	005	NW
AMC391336	GAL 82	GRAHAM	A	LODE CLAIM	2009	02/21/2008			14	0080S	0190E	005	NW
		GRAHAM	A	LODE CLAIM	2009	02/21/2008			14	0080S	0190E	006	NE
AMC391337	GAL 83	GRAHAM	A	LODE CLAIM	2009	02/21/2008			14	0080S	0190E	005	NW
AMC391338	GAL 84	GRAHAM	A	LODE CLAIM	2009	02/21/2008			14	0080S	0190E	005	NW
		GRAHAM	A	LODE CLAIM	2009	02/21/2008			14	0080S	0190E	006	NE
AMC391339	GAL 85	GRAHAM	A	LODE CLAIM	2009	02/21/2008			14	0080S	0190E	005	NW
AMC391340	GAL 86	GRAHAM	A	LODE CLAIM	2009	02/21/2008			14	0080S	0190E	005	NW
		GRAHAM	A	LODE CLAIM	2009	02/21/2008			14	0080S	0190E	006	NE
AMC391341	GAL 87	GRAHAM	A	LODE CLAIM	2009	02/21/2008			14	0080S	0190E	005	NW
AMC391342	GAL 88	GRAHAM	A	LODE CLAIM	2009	02/21/2008			14	0080S	0190E	005	NW
		GRAHAM	A	LODE CLAIM	2009	02/21/2008			14	0080S	0190E	006	NE
AMC391343	GAL 89	GRAHAM	A	LODE CLAIM	2009	02/21/2008			14	0080S	0190E	005	NW
AMC391344	GAL 90	GRAHAM	A	LODE CLAIM	2009	02/21/2008			14	0080S	0190E	005	NW SW
		GRAHAM	A	LODE CLAIM	2009	02/21/2008			14	0080S	0190E	006	NE SE

RECEIVED
DLMAZ STATE OFFICE

2009 AUG 12 A 9:40

PHOENIX, ARIZONA

20

EXHIBIT A

<u>Serial No</u>	<u>Claim Name/Number</u>	<u>County</u>	<u>D</u>	<u>Claim Type</u>	<u>Last</u> <u>A</u> <u>Yr</u>	<u>Mc Loc Dt</u>	<u>Mr</u>	<u>Twn</u>	<u>Rng</u>	<u>Sec</u>	<u>Subdivision</u>
AMC391345	GAL 91	GRAHAM	A	LODE CLAIM	2009	02/21/2008	14	0080S	0190E	005	NW SW
AMC391346	GAL 92	GRAHAM	A	LODE CLAIM	2009	02/21/2008	14	0080S	0190E	005	SW
		GRAHAM	A	LODE CLAIM	2009	02/21/2008	14	0080S	0190E	006	SE
AMC391347	GAL 93	GRAHAM	A	LODE CLAIM	2009	02/21/2008	14	0080S	0190E	005	SW
AMC391348	GAL 94	GRAHAM	A	LODE CLAIM	2009	02/21/2008	14	0080S	0190E	005	SW
		GRAHAM	A	LODE CLAIM	2009	02/21/2008	14	0080S	0190E	006	SE
AMC391349	GAL 95	GRAHAM	A	LODE CLAIM	2009	02/21/2008	14	0080S	0190E	005	SW
AMC391350	GAL 96	GRAHAM	A	LODE CLAIM	2009	02/21/2008	14	0080S	0190E	005	SW
		GRAHAM	A	LODE CLAIM	2009	02/21/2008	14	0080S	0190E	006	SE
AMC391351	GAL 97	GRAHAM	A	LODE CLAIM	2009	02/21/2008	14	0080S	0190E	005	SW
AMC391352	GAL 98	GRAHAM	A	LODE CLAIM	2009	02/21/2008	14	0080S	0190E	005	SW
		GRAHAM	A	LODE CLAIM	2009	02/21/2008	14	0080S	0190E	006	SE
AMC391353	GAL 99	GRAHAM	A	LODE CLAIM	2009	02/21/2008	14	0080S	0190E	005	SW
AMC391354	GAL 100	GRAHAM	A	LODE CLAIM	2009	02/21/2008	14	0080S	0190E	007	NE
		GRAHAM	A	LODE CLAIM	2009	02/21/2008	14	0080S	0190E	008	NW
AMC391355	GAL 101	GRAHAM	A	LODE CLAIM	2009	02/21/2008	14	0080S	0190E	008	NW
AMC391356	GAL 102	GRAHAM	A	LODE CLAIM	2009	02/21/2008	14	0080S	0190E	007	NE
		GRAHAM	A	LODE CLAIM	2009	02/21/2008	14	0080S	0190E	008	NW
AMC391357	GAL 103	GRAHAM	A	LODE CLAIM	2009	02/21/2008	14	0080S	0190E	008	NW
AMC391358	GAL 104	GRAHAM	A	LODE CLAIM	2009	02/21/2008	14	0080S	0190E	007	NE
		GRAHAM	A	LODE CLAIM	2009	02/21/2008	14	0080S	0190E	008	NW
AMC391359	GAL 105	GRAHAM	A	LODE CLAIM	2009	02/21/2008	14	0080S	0190E	008	NW
AMC391360	GAL 106	GRAHAM	A	LODE CLAIM	2009	02/21/2008	14	0080S	0190E	007	NE
		GRAHAM	A	LODE CLAIM	2009	02/21/2008	14	0080S	0190E	008	NW
AMC391361	GAL 107	GRAHAM	A	LODE CLAIM	2009	02/21/2008	14	0080S	0190E	008	NW
AMC391362	GAL 108	GRAHAM	A	LODE CLAIM	2009	02/21/2008	14	0080S	0190E	007	NE SE
		GRAHAM	A	LODE CLAIM	2009	02/21/2008	14	0080S	0190E	008	NW SW
AMC391363	GAL 109	GRAHAM	A	LODE CLAIM	2009	02/21/2008	14	0080S	0190E	008	NW SW

RECEIVED
PLMAZ STATE OFFICE

2009 AUG 12 A 9:40

PHOENIX, ARIZONA

19

EXHIBIT A

RECEIVED
 PLMAZ STATE OFFICE

2009 AUG 12 A 9:40

<u>Serial No</u>	<u>Claim Name/Number</u>	<u>County</u>	<u>D</u>	<u>Claim Type</u>	<u>Last</u>		<u>Mr</u>	<u>Twn</u>	<u>Rng</u>	<u>Sec</u>	<u>Subdivision</u>
					<u>Yr</u>	<u>Mc Loc Dt</u>					
AMC391364	GAL 110	GRAHAM	A	LODE CLAIM	2009	02/21/2008	14	0080S	0190E	007	SE
		GRAHAM	A	LODE CLAIM	2009	02/21/2008	14	0080S	0190E	008	SW
AMC391365	GAL 111	GRAHAM	A	LODE CLAIM	2009	02/21/2008	14	0080S	0190E	008	SW
AMC391366	GAL 112	GRAHAM	A	LODE CLAIM	2009	02/21/2008	14	0080S	0190E	007	SE
		GRAHAM	A	LODE CLAIM	2009	02/21/2008	14	0080S	0190E	008	SW
AMC391367	GAL 113	GRAHAM	A	LODE CLAIM	2009	02/21/2008	14	0080S	0190E	008	SW
AMC391368	GAL 114	GRAHAM	A	LODE CLAIM	2009	02/21/2008	14	0070S	0190E	032	SE
		GRAHAM	A	LODE CLAIM	2009	02/21/2008	14	0080S	0190E	005	NE NW
AMC391369	GAL 115	GRAHAM	A	LODE CLAIM	2009	02/21/2008	14	0070S	0190E	032	SE
		GRAHAM	A	LODE CLAIM	2009	02/21/2008	14	0070S	0190E	033	SW
		GRAHAM	A	LODE CLAIM	2009	02/21/2008	14	0080S	0190E	004	NW
		GRAHAM	A	LODE CLAIM	2009	02/21/2008	14	0080S	0190E	005	NE
AMC391370	GAL 116	GRAHAM	A	LODE CLAIM	2009	02/21/2008	14	0080S	0190E	005	NE NW
AMC391371	GAL 117	GRAHAM	A	LODE CLAIM	2009	02/21/2008	14	0080S	0190E	004	NW
		GRAHAM	A	LODE CLAIM	2009	02/21/2008	14	0080S	0190E	005	NE
AMC391372	GAL 118	GRAHAM	A	LODE CLAIM	2009	02/21/2008	14	0080S	0190E	005	NE NW
AMC391373	GAL 119	GRAHAM	A	LODE CLAIM	2009	02/21/2008	14	0080S	0190E	004	NW
		GRAHAM	A	LODE CLAIM	2009	02/21/2008	14	0080S	0190E	005	NE
AMC391374	GAL 126	GRAHAM	A	LODE CLAIM	2009	02/21/2008	14	0080S	0190E	005	SW SE
AMC391375	GAL 120	GRAHAM	A	LODE CLAIM	2009	02/21/2008	14	0080S	0190E	005	NE NW
AMC391376	GAL 121	GRAHAM	A	LODE CLAIM	2009	02/21/2008	14	0080S	0190E	004	NW
		GRAHAM	A	LODE CLAIM	2009	02/21/2008	14	0080S	0190E	005	NE
AMC391377	GAL 122	GRAHAM	A	LODE CLAIM	2009	02/21/2008	14	0080S	0190E	005	NE NW
AMC391378	GAL 123	GRAHAM	A	LODE CLAIM	2009	02/21/2008	14	0080S	0190E	004	NW
		GRAHAM	A	LODE CLAIM	2009	02/21/2008	14	0080S	0190E	005	NE
AMC391379	GAL 124	GRAHAM	A	LODE CLAIM	2009	02/21/2008	14	0080S	0190E	005	NE NW SW SE
AMC391380	GAL 125	GRAHAM	A	LODE CLAIM	2009	02/21/2008	14	0080S	0190E	004	NW SW
		GRAHAM	A	LODE CLAIM	2009	02/21/2008	14	0080S	0190E	005	NE SE

RECEIVED
BLM AZ STATE OFFICE

2009 AUG 12 A 9:40

PHOENIX, ARIZONA

EXHIBIT A

<u>Serial No</u>	<u>Claim Name/Number</u>	<u>County</u>	<u>D</u>	<u>Claim Type</u>	<u>Last</u> <u>A</u> <u>Yr</u>	<u>Mc Loc Dt</u>	<u>Mr</u>	<u>Twn</u>	<u>Rng</u>	<u>Sec</u>	<u>Subdivision</u>
AMC391381	GAL 127	GRAHAM	A	LODE CLAIM	2009	02/21/2008	14	0080S	0190E	004	SW
		GRAHAM	A	LODE CLAIM	2009	02/21/2008	14	0080S	0190E	005	SE
AMC391382	GAL 128	GRAHAM	A	LODE CLAIM	2009	02/21/2008	14	0080S	0190E	005	SW SE
AMC391383	GAL 129	GRAHAM	A	LODE CLAIM	2009	02/21/2008	14	0080S	0190E	004	SW
		GRAHAM	A	LODE CLAIM	2009	02/21/2008	14	0080S	0190E	005	SE
AMC391384	GAL 130	GRAHAM	A	LODE CLAIM	2009	02/21/2008	14	0080S	0190E	005	SW SE
AMC391385	GAL 131	GRAHAM	A	LODE CLAIM	2009	02/21/2008	14	0080S	0190E	004	SW
		GRAHAM	A	LODE CLAIM	2009	02/21/2008	14	0080S	0190E	005	SE
AMC391386	GAL 132	GRAHAM	A	LODE CLAIM	2009	02/21/2008	14	0080S	0190E	005	SW SE
AMC391387	GAL 133	GRAHAM	A	LODE CLAIM	2009	02/21/2008	14	0080S	0190E	004	SW
		GRAHAM	A	LODE CLAIM	2009	02/21/2008	14	0080S	0190E	005	SE
AMC391388	GAL 134	GRAHAM	A	LODE CLAIM	2009	02/21/2008	14	0080S	0190E	008	NE NW
AMC391389	GAL 135	GRAHAM	A	LODE CLAIM	2009	02/21/2008	14	0080S	0190E	008	NE NW
AMC391390	GAL 136	GRAHAM	A	LODE CLAIM	2009	02/21/2008	14	0080S	0190E	008	NE NW
AMC391391	GAL 137	GRAHAM	A	LODE CLAIM	2009	02/21/2008	14	0080S	0190E	008	NE NW

11

RECEIVED
DLM AZ STATE OFFICE

2009 AUG 12 A 9:40

PHOENIX, ARIZONA

*East

MILLROCK ALASKA LLC
719*11th AVENUE, SUITE C
ANCHORAGE, ALASKA 99520

EXHIBIT A

<u>SERIAL NO</u>	<u>CLAIM NAME/NUMBER</u>	<u>COUNTY</u>	<u>D</u>	<u>LODE CLAIM</u>	<u>LAST</u> <u>A</u> <u>YR</u>	<u>MC</u>	<u>LOC</u>	<u>DT</u>	<u>MR</u>	<u>TWN</u>	<u>RNG</u>	<u>SEC</u>	<u>SUBDIVISION</u>
AMC391392	SLICK 13	GRAHAM	A	LODE CLAIM	2009	02/18/2008			14	0080S	0280E	020	SW
AMC391393	SLICK 14	GRAHAM	A	LODE CLAIM	2009	02/18/2008			14	0080S	0280E	020	SW SE
AMC391394	SLICK 15	GRAHAM	A	LODE CLAIM	2009	02/18/2008			14	0080S	0280E	020	SW
AMC391395	SLICK 16	GRAHAM	A	LODE CLAIM	2009	02/18/2008			14	0080S	0280E	020	SW SE
AMC391396	SLICK 17	GRAHAM	A	LODE CLAIM	2009	02/18/2008			14	0080S	0280E	020	SW
		GRAHAM	A	LODE CLAIM	2009	02/18/2008			14	0080S	0280E	029	NW
AMC391397	SLICK 18	GRAHAM	A	LODE CLAIM	2009	02/18/2008			14	0080S	0280E	020	SW SE
		GRAHAM	A	LODE CLAIM	2009	02/18/2008			14	0080S	0280E	029	NE NW
AMC391398	SLICK 19	GRAHAM	A	LODE CLAIM	2009	02/18/2008			14	0080S	0280E	029	NW
AMC391399	SLICK 20	GRAHAM	A	LODE CLAIM	2009	02/18/2008			14	0080S	0280E	029	NE NW
AMC391400	SLICK 21	GRAHAM	A	LODE CLAIM	2009	02/18/2008			14	0080S	0280E	029	NW
AMC391401	SLICK 22	GRAHAM	A	LODE CLAIM	2009	02/18/2008			14	0080S	0280E	029	NE NW
AMC391402	SLICK 23	GRAHAM	A	LODE CLAIM	2009	02/18/2008			14	0080S	0280E	029	NW

11

EXHIBIT A

RECEIVED
RLM AZ STATE OFFICE

2009 AUG 12 A 9:41

PHOENIX, ARIZONA

<u>Serial No</u>	<u>Claim Name/Number</u>	<u>County</u>	<u>D</u>	<u>Claim Type</u>	<u>Last</u> <u>A</u> <u>Yr</u>	<u>Mc</u>	<u>Loc</u>	<u>Dt</u>	<u>Mr</u>	<u>Tw</u>	<u>Rng</u>	<u>Sec</u>	<u>Subdivision</u>
AMC391403	SLICK 24	GRAHAM	A	LODE CLAIM	2009	02/18/2008			14	0080S	0280E	029	NE NW
AMC391404	SLICK 25	GRAHAM	A	LODE CLAIM	2009	02/18/2008			14	0080S	0280E	029	NW SW
AMC391405	SLICK 26	GRAHAM	A	LODE CLAIM	2009	02/18/2008			14	0080S	0280E	029	NE NW SW SE
AMC391406	SLICK 27	GRAHAM	A	LODE CLAIM	2009	02/18/2008			14	0080S	0280E	029	SW
AMC391407	SLICK 28	GRAHAM	A	LODE CLAIM	2009	02/18/2008			14	0080S	0280E	029	SW SE
AMC391408	SLICK 29	GRAHAM	A	LODE CLAIM	2009	02/18/2008			14	0080S	0280E	029	SW
AMC391409	SLICK 30	GRAHAM	A	LODE CLAIM	2009	02/18/2008			14	0080S	0280E	029	SW SE
AMC391410	SLICK 31	GRAHAM	A	LODE CLAIM	2009	02/18/2008			14	0080S	0280E	029	SW
AMC391411	SLICK 32	GRAHAM	A	LODE CLAIM	2009	02/18/2008			14	0080S	0280E	029	SW SE
AMC391412	SLICK 33	GRAHAM	A	LODE CLAIM	2009	02/18/2008			14	0080S	0280E	029	SW
AMC391413	SLICK 34	GRAHAM	A	LODE CLAIM	2009	02/18/2008			14	0080S	0280E	029	SW SE
AMC391414	SLICK 47	GRAHAM	A	LODE CLAIM	2009	02/17/2008			14	0080S	0280E	020	SE
AMC391415	SLICK 48	GRAHAM	A	LODE CLAIM	2009	02/17/2008			14	0080S	0280E	021	SW
AMC391416	SLICK 49	GRAHAM	A	LODE CLAIM	2009	02/17/2008			14	0080S	0280E	020	SE
AMC391417	SLICK 50	GRAHAM	A	LODE CLAIM	2009	02/17/2008			14	0080S	0280E	021	SW
AMC391418	SLICK 51	GRAHAM	A	LODE CLAIM	2009	02/17/2008			14	0080S	0280E	020	SE
		GRAHAM	A	LODE CLAIM	2009	02/17/2008			14	0080S	0280E	029	NE
AMC391419	SLICK 52	GRAHAM	A	LODE CLAIM	2009	02/17/2008			14	0080S	0280E	021	SW
		GRAHAM	A	LODE CLAIM	2009	02/17/2008			14	0080S	0280E	028	NW
AMC391420	SLICK 53	GRAHAM	A	LODE CLAIM	2009	02/16/2008			14	0080S	0280E	029	SE
AMC391421	SLICK 54	GRAHAM	A	LODE CLAIM	2009	02/16/2008			14	0080S	0280E	028	SW
AMC391422	SLICK 55	GRAHAM	A	LODE CLAIM	2009	02/16/2008			14	0080S	0280E	029	SE
AMC391423	SLICK 56	GRAHAM	A	LODE CLAIM	2009	02/16/2008			14	0080S	0280E	028	SW
AMC391424	SLICK 57	GRAHAM	A	LODE CLAIM	2009	02/16/2008			14	0080S	0280E	033	NW
AMC391425	SLICK 58	GRAHAM	A	LODE CLAIM	2009	02/16/2008			14	0080S	0280E	033	NW
AMC391426	SLICK 59	GRAHAM	A	LODE CLAIM	2009	02/16/2008			14	0080S	0280E	033	NW
AMC391427	SLICK 60	GRAHAM	A	LODE CLAIM	2009	02/16/2008			14	0080S	0280E	033	NW
AMC391428	SLICK 61	GRAHAM	A	LODE CLAIM	2009	02/16/2008			14	0080S	0280E	033	NW SW

EXHIBIT A

<u>Serial No</u>	<u>Claim Name/Number</u>	<u>County</u>	<u>D</u>	<u>Claim Type</u>	<u>Last</u> <u>A</u> <u>Yr</u>	<u>Mc Loc Dt</u>	<u>Mr</u>	<u>Tw</u>	<u>Rng</u>	<u>Sec</u>	<u>Subdivision</u>
AMC391429	SLICK 62	GRAHAM	A	LODE CLAIM	2009	02/16/2008	14	0080S	0280E	033	SW
AMC391430	SLICK 63	GRAHAM	A	LODE CLAIM	2009	02/16/2008	14	0080S	0280E	033	SW
AMC391431	SLICK 64	GRAHAM	A	LODE CLAIM	2009	02/16/2008	14	0080S	0280E	033	SW
AMC391432	SLICK 65	GRAHAM	A	LODE CLAIM	2009	02/16/2008	14	0080S	0280E	033	SW
		GRAHAM	A	LODE CLAIM	2009	02/16/2008	14	0090S	0280E	004	NW
		GRAHAM	A	LODE CLAIM	2009	02/16/2008	14	0090S	0280E	005	NE
AMC391433	SLICK 66	GRAHAM	A	LODE CLAIM	2009	02/16/2008	14	0090S	0280E	004	NW
		GRAHAM	A	LODE CLAIM	2009	02/16/2008	14	0090S	0280E	005	NE
AMC391434	SLICK 67	GRAHAM	A	LODE CLAIM	2009	02/16/2008	14	0090S	0280E	004	NW
		GRAHAM	A	LODE CLAIM	2009	02/16/2008	14	0090S	0280E	005	NE
AMC391435	SLICK 68	GRAHAM	A	LODE CLAIM	2009	02/16/2008	14	0090S	0280E	004	NW
		GRAHAM	A	LODE CLAIM	2009	02/16/2008	14	0090S	0280E	005	NE
AMC391436	SLICK 69	GRAHAM	A	LODE CLAIM	2009	02/17/2008	14	0090S	0280E	004	NW SW
		GRAHAM	A	LODE CLAIM	2009	02/17/2008	14	0090S	0280E	005	NE SE
AMC391437	SLICK 70	GRAHAM	A	LODE CLAIM	2009	02/17/2008	14	0090S	0280E	004	SW
		GRAHAM	A	LODE CLAIM	2009	02/17/2008	14	0090S	0280E	005	SE
AMC391438	SLICK 71	GRAHAM	A	LODE CLAIM	2009	02/17/2008	14	0090S	0280E	004	SW
		GRAHAM	A	LODE CLAIM	2009	02/17/2008	14	0090S	0280E	005	SE
AMC391439	SLICK 86	GRAHAM	A	LODE CLAIM	2009	02/15/2008	14	0080S	0280E	021	SW SE
AMC391440	SLICK 87	GRAHAM	A	LODE CLAIM	2009	02/15/2008	14	0080S	0280E	021	SE
AMC391441	SLICK 88	GRAHAM	A	LODE CLAIM	2009	02/15/2008	14	0080S	0280E	021	SW SE
AMC391442	SLICK 89	GRAHAM	A	LODE CLAIM	2009	02/15/2008	14	0080S	0280E	021	SE
AMC391443	SLICK 90	GRAHAM	A	LODE CLAIM	2009	02/15/2008	14	0080S	0280E	021	SW SE
		GRAHAM	A	LODE CLAIM	2009	02/15/2008	14	0080S	0280E	028	NE NW
AMC391444	SLICK 91	GRAHAM	A	LODE CLAIM	2009	02/16/2008	14	0080S	0280E	021	SE
		GRAHAM	A	LODE CLAIM	2009	02/16/2008	14	0080S	0280E	028	NE
AMC391445	SLICK 92	GRAHAM	A	LODE CLAIM	2009	02/16/2008	14	0080S	0280E	028	NE
AMC391446	SLICK 93	GRAHAM	A	LODE CLAIM	2009	02/16/2008	14	0080S	0280E	028	NE

RECEIVED
ELMAZ STATE OFFICE

2009 AUG 12 A 9:41

PHOENIX, ARIZONA

18

EXHIBIT A

<u>Serial No</u>	<u>Claim Name/Number</u>	<u>County</u>	<u>D</u>	<u>Claim Type</u>	<u>Last</u> <u>A</u> <u>Yr</u>	<u>Mc Loc Dt</u>	<u>Mr</u>	<u>Twn</u>	<u>Rng</u>	<u>Sec</u>	<u>Subdivision</u>
AMC391447	SLICK 94	GRAHAM	A	LODE CLAIM	2009	02/16/2008	14	0080S	0280E	028	NE
AMC391448	SLICK 95	GRAHAM	A	LODE CLAIM	2009	02/16/2008	14	0080S	0280E	028	NE SE
AMC391449	SLICK 96	GRAHAM	A	LODE CLAIM	2009	02/16/2008	14	0080S	0280E	028	SE
AMC391450	SLICK 97	GRAHAM	A	LODE CLAIM	2009	02/16/2008	14	0080S	0280E	028	SE
AMC391451	SLICK 98	GRAHAM	A	LODE CLAIM	2009	02/14/2008	14	0080S	0280E	028	SW SE
AMC391452	SLICK 99	GRAHAM	A	LODE CLAIM	2009	02/14/2008	14	0080S	0280E	028	SE
AMC391453	SLICK 100	GRAHAM	A	LODE CLAIM	2009	02/14/2008	14	0080S	0280E	028	SW SE
AMC391454	SLICK 101	GRAHAM	A	LODE CLAIM	2009	02/14/2008	14	0080S	0280E	028	SE
AMC391455	SLICK 102	GRAHAM	A	LODE CLAIM	2009	02/14/2008	14	0080S	0280E	033	NE NW
AMC391456	SLICK 103	GRAHAM	A	LODE CLAIM	2009	02/14/2008	14	0080S	0280E	033	NE
AMC391457	SLICK 104	GRAHAM	A	LODE CLAIM	2009	02/14/2008	14	0080S	0280E	033	NE NW
AMC391458	SLICK 105	GRAHAM	A	LODE CLAIM	2009	02/14/2008	14	0080S	0280E	033	NE
AMC391459	SLICK 106	GRAHAM	A	LODE CLAIM	2009	02/14/2008	14	0080S	0280E	033	NE NW
AMC391460	SLICK 107	GRAHAM	A	LODE CLAIM	2009	02/14/2008	14	0080S	0280E	033	NE
AMC391461	SLICK 108	GRAHAM	A	LODE CLAIM	2009	02/14/2008	14	0080S	0280E	033	NE NW
AMC391462	SLICK 109	GRAHAM	A	LODE CLAIM	2009	02/14/2008	14	0080S	0280E	033	NE
AMC391463	SLICK 110	GRAHAM	A	LODE CLAIM	2009	02/14/2008	14	0080S	0280E	033	NE NW SW SE
AMC391464	SLICK 111	GRAHAM	A	LODE CLAIM	2009	02/14/2008	14	0080S	0280E	033	NE SE
AMC391465	SLICK 112	GRAHAM	A	LODE CLAIM	2009	02/14/2008	14	0080S	0280E	033	SW SE
AMC391466	SLICK 113	GRAHAM	A	LODE CLAIM	2009	02/14/2008	14	0080S	0280E	033	SE
AMC391467	SLICK 114	GRAHAM	A	LODE CLAIM	2009	02/14/2008	14	0080S	0280E	033	SW SE
AMC391468	SLICK 115	GRAHAM	A	LODE CLAIM	2009	02/14/2008	14	0080S	0280E	033	SE
AMC391469	SLICK 116	GRAHAM	A	LODE CLAIM	2009	02/14/2008	14	0080S	0280E	033	SW SE
AMC391470	SLICK 117	GRAHAM	A	LODE CLAIM	2009	02/14/2008	14	0080S	0280E	033	SE
AMC391471	SLICK 118	GRAHAM	A	LODE CLAIM	2009	02/14/2008	14	0080S	0280E	033	SW SE
		GRAHAM	A	LODE CLAIM	2009	02/14/2008	14	0090S	0280E	004	NE NW
AMC391472	SLICK 119	GRAHAM	A	LODE CLAIM	2009	02/14/2008	14	0080S	0280E	033	SE
		GRAHAM	A	LODE CLAIM	2009	02/14/2008	14	0090S	0280E	004	NE

RECEIVED
BLMAZ STATE OFFICE

AUG 21 2009
PIONEER AREA

26

EXHIBIT A

<u>Serial No</u>	<u>Claim Name/Number</u>	<u>County</u>	<u>D</u>	<u>Claim Type</u>	<u>Last</u> <u>A</u> <u>Yr</u>	<u>Mc Loc Dt</u>	<u>Mr</u>	<u>Twn</u>	<u>Rng</u>	<u>Sec</u>	<u>Subdivision</u>
AMC391473	SLICK 120	GRAHAM	A	LODE CLAIM	2009	02/14/2008	14	0090S	0280E	004	NE NW
AMC391474	SLICK 121	GRAHAM	A	LODE CLAIM	2009	02/14/2008	14	0090S	0280E	004	NE
AMC391475	SLICK 122	GRAHAM	A	LODE CLAIM	2009	02/14/2008	14	0090S	0280E	004	NE NW
AMC391476	SLICK 123	GRAHAM	A	LODE CLAIM	2009	02/14/2008	14	0090S	0280E	004	NE
AMC391477	SLICK 124	GRAHAM	A	LODE CLAIM	2009	02/14/2008	14	0090S	0280E	004	NE NW
AMC391478	SLICK 125	GRAHAM	A	LODE CLAIM	2009	02/14/2008	14	0090S	0280E	004	NE
AMC391479	SLICK 126	GRAHAM	A	LODE CLAIM	2009	02/14/2008	14	0090S	0280E	004	NE NW SW SE
AMC391480	SLICK 127	GRAHAM	A	LODE CLAIM	2009	02/14/2008	14	0090S	0280E	004	NE SE
AMC391481	SLICK 128	GRAHAM	A	LODE CLAIM	2009	02/14/2008	14	0090S	0280E	004	SW SE
AMC391482	SLICK 129	GRAHAM	A	LODE CLAIM	2009	02/14/2008	14	0090S	0280E	004	SE
AMC391483	SLICK 130	GRAHAM	A	LODE CLAIM	2009	02/14/2008	14	0090S	0280E	004	SW SE
AMC391484	SLICK 131	GRAHAM	A	LODE CLAIM	2009	02/14/2008	14	0090S	0280E	004	SE
AMC391485	SLICK 148	GRAHAM	A	LODE CLAIM	2009	02/15/2008	14	0080S	0280E	021	SE
AMC391486	SLICK 150	GRAHAM	A	LODE CLAIM	2009	02/15/2008	14	0080S	0280E	021	SW
AMC391487	SLICK 152	GRAHAM	A	LODE CLAIM	2009	02/15/2008	14	0080S	0280E	021	SE
		GRAHAM	A	LODE CLAIM	2009	02/15/2008	14	0080S	0280E	022	SW
		GRAHAM	A	LODE CLAIM	2009	02/15/2008	14	0080S	0280E	022	SW
		GRAHAM	A	LODE CLAIM	2009	02/15/2008	14	0080S	0280E	027	NW
		GRAHAM	A	LODE CLAIM	2009	02/15/2008	14	0080S	0280E	028	NE
AMC391488	SLICK 153	GRAHAM	A	LODE CLAIM	2009	02/15/2008	14	0080S	0280E	022	SW
		GRAHAM	A	LODE CLAIM	2009	02/15/2008	14	0080S	0280E	027	NW
AMC391489	SLICK 154	GRAHAM	A	LODE CLAIM	2009	02/15/2008	14	0080S	0280E	027	NW
		GRAHAM	A	LODE CLAIM	2009	02/15/2008	14	0080S	0280E	028	NE
AMC391490	SLICK 155	GRAHAM	A	LODE CLAIM	2009	02/15/2008	14	0080S	0280E	027	NW
AMC391491	SLICK 156	GRAHAM	A	LODE CLAIM	2009	02/15/2008	14	0080S	0280E	027	NW
		GRAHAM	A	LODE CLAIM	2009	02/15/2008	14	0080S	0280E	028	NE
AMC391492	SLICK 157	GRAHAM	A	LODE CLAIM	2009	02/15/2008	14	0080S	0280E	027	NW

RECEIVED
CLIMATE STATE OFFICE
2009 AUG 12
PHOENIX, ARIZONA

20

EXHIBIT A

<u>Serial No</u>	<u>Claim Name/Number</u>	<u>County</u>	<u>D</u>	<u>Claim Type</u>	<u>Last</u>			<u>Mr</u>	<u>Twn</u>	<u>Rng</u>	<u>Sec</u>	<u>Subdivision</u>
					<u>Yr</u>	<u>Mc</u>	<u>Loc Dt</u>					
AMC391493	SLICK 158	GRAHAM	A	LODE CLAIM	2009		02/16/2008	14	0080S	0280E	027	NW
		GRAHAM	A	LODE CLAIM	2009		02/16/2008	14	0080S	0280E	028	NE
AMC391494	SLICK 159	GRAHAM	A	LODE CLAIM	2009		02/16/2008	14	0080S	0280E	027	NW
AMC391495	SLICK 160	GRAHAM	A	LODE CLAIM	2009		02/16/2008	14	0080S	0280E	027	NW SW
		GRAHAM	A	LODE CLAIM	2009		02/16/2008	14	0080S	0280E	028	NE SE
AMC391496	SLICK 161	GRAHAM	A	LODE CLAIM	2009		02/16/2008	14	0080S	0280E	027	NW SW
AMC391497	SLICK 162	GRAHAM	A	LODE CLAIM	2009		02/16/2008	14	0080S	0280E	027	SW
		GRAHAM	A	LODE CLAIM	2009		02/16/2008	14	0080S	0280E	028	SE
AMC391498	SLICK 163	GRAHAM	A	LODE CLAIM	2009		02/16/2008	14	0080S	0280E	027	SW
AMC391499	SLICK 164	GRAHAM	A	LODE CLAIM	2009		02/16/2008	14	0080S	0280E	027	SW
		GRAHAM	A	LODE CLAIM	2009		02/16/2008	14	0080S	0280E	028	SE
AMC391500	SLICK 165	GRAHAM	A	LODE CLAIM	2009		02/16/2008	14	0080S	0280E	027	SW
AMC391501	SLICK 166	GRAHAM	A	LODE CLAIM	2009		02/16/2008	14	0080S	0280E	027	SW
		GRAHAM	A	LODE CLAIM	2009		02/16/2008	14	0080S	0280E	028	SE
AMC391502	SLICK 167	GRAHAM	A	LODE CLAIM	2009		02/16/2008	14	0080S	0280E	027	SW
AMC391503	SLICK 168	GRAHAM	A	LODE CLAIM	2009		02/16/2008	14	0080S	0280E	027	SW
		GRAHAM	A	LODE CLAIM	2009		02/16/2008	14	0080S	0280E	028	SE
AMC391504	SLICK 169	GRAHAM	A	LODE CLAIM	2009		02/16/2008	14	0080S	0280E	027	SW
AMC391505	SLICK 170	GRAHAM	A	LODE CLAIM	2009		02/16/2008	14	0080S	0280E	033	NE
		GRAHAM	A	LODE CLAIM	2009		02/16/2008	14	0080S	0280E	034	NW
AMC391506	SLICK 171	GRAHAM	A	LODE CLAIM	2009		02/16/2008	14	0080S	0280E	034	NW
AMC391507	SLICK 172	GRAHAM	A	LODE CLAIM	2009		02/16/2008	14	0080S	0280E	033	NE
		GRAHAM	A	LODE CLAIM	2009		02/16/2008	14	0080S	0280E	034	NW
AMC391508	SLICK 173	GRAHAM	A	LODE CLAIM	2009		02/16/2008	14	0080S	0280E	034	NW
AMC391509	SLICK 174	GRAHAM	A	LODE CLAIM	2009		02/16/2008	14	0080S	0280E	033	NE
		GRAHAM	A	LODE CLAIM	2009		02/16/2008	14	0080S	0280E	034	NW
AMC391510	SLICK 175	GRAHAM	A	LODE CLAIM	2009		02/16/2008	14	0080S	0280E	034	NW
AMC391511	SLICK 176	GRAHAM	A	LODE CLAIM	2009		02/16/2008	14	0080S	0280E	033	NE

RECEIVED
 PLM AZ STATE OFFICE
 2009 AUG 12 A 9:41
 PHOENIX, ARIZONA

19

EXHIBIT A

<u>Serial No</u>	<u>Claim Name/Number</u>	<u>County</u>	<u>D</u>	<u>Claim Type</u>	<u>Last</u> <u>A</u> <u>Yr</u>	<u>Mc Loc Dt</u>	<u>Mr</u>	<u>Twn</u>	<u>Rng</u>	<u>Sec</u>	<u>Subdivision</u>
		GRAHAM	A	LODE CLAIM	2009	02/16/2008	14	0080S	0280E	034	NW
AMC391512	SLICK 177	GRAHAM	A	LODE CLAIM	2009	02/16/2008	14	0080S	0280E	034	NW
AMC391513	SLICK 178	GRAHAM	A	LODE CLAIM	2009	02/16/2008	14	0080S	0280E	033	NE SE
		GRAHAM	A	LODE CLAIM	2009	02/16/2008	14	0080S	0280E	034	NW SW
AMC391514	SLICK 179	GRAHAM	A	LODE CLAIM	2009	02/16/2008	14	0080S	0280E	034	NW SW
AMC391515	SLICK 180	GRAHAM	A	LODE CLAIM	2009	02/16/2008	14	0080S	0280E	033	SE
		GRAHAM	A	LODE CLAIM	2009	02/16/2008	14	0080S	0280E	034	SW
AMC391516	SLICK 181	GRAHAM	A	LODE CLAIM	2009	02/16/2008	14	0080S	0280E	034	SW
AMC391517	SLICK 182	GRAHAM	A	LODE CLAIM	2009	02/17/2008	14	0080S	0280E	033	SE
		GRAHAM	A	LODE CLAIM	2009	02/17/2008	14	0080S	0280E	034	SW
AMC391518	SLICK 183	GRAHAM	A	LODE CLAIM	2009	02/17/2008	14	0080S	0280E	034	SW
AMC391519	SLICK 184	GRAHAM	A	LODE CLAIM	2009	02/17/2008	14	0080S	0280E	033	SE
		GRAHAM	A	LODE CLAIM	2009	02/17/2008	14	0080S	0280E	034	SW
AMC391520	SLICK 185	GRAHAM	A	LODE CLAIM	2009	02/17/2008	14	0080S	0280E	034	SW
AMC391521	SLICK 186	GRAHAM	A	LODE CLAIM	2009	02/17/2008	14	0080S	0280E	033	SE
		GRAHAM	A	LODE CLAIM	2009	02/17/2008	14	0080S	0280E	034	SW
		GRAHAM	A	LODE CLAIM	2009	02/17/2008	14	0090S	0280E	003	NW
		GRAHAM	A	LODE CLAIM	2009	02/17/2008	14	0090S	0280E	004	NE
AMC391522	SLICK 187	GRAHAM	A	LODE CLAIM	2009	02/17/2008	14	0080S	0280E	034	SW
		GRAHAM	A	LODE CLAIM	2009	02/17/2008	14	0090S	0280E	003	NW
AMC391523	SLICK 188	GRAHAM	A	LODE CLAIM	2009	02/17/2008	14	0090S	0280E	003	NW
		GRAHAM	A	LODE CLAIM	2009	02/17/2008	14	0090S	0280E	004	NE
AMC391524	SLICK 190	GRAHAM	A	LODE CLAIM	2009	02/17/2008	14	0090S	0280E	003	NW
		GRAHAM	A	LODE CLAIM	2009	02/17/2008	14	0090S	0280E	004	NE
AMC391525	SLICK 192	GRAHAM	A	LODE CLAIM	2009	02/17/2008	14	0090S	0280E	003	NW
		GRAHAM	A	LODE CLAIM	2009	02/17/2008	14	0090S	0280E	004	NE
AMC391526	SLICK 194	GRAHAM	A	LODE CLAIM	2009	02/17/2008	14	0090S	0280E	003	NW SW
		GRAHAM	A	LODE CLAIM	2009	02/17/2008	14	0090S	0280E	004	NE SE

RECEIVED
 DLMAZ STATE OFFICE
 2009 AUG 12 A 9:41
 PHOENIX, ARIZONA

15

EXHIBIT A

<u>Serial No</u>	<u>Claim Name/Number</u>	<u>County</u>	<u>D</u>	<u>Claim Type</u>	<u>Last A</u> <u>Yr</u>	<u>Mc Loc Dt</u>	<u>Mr</u>	<u>Tw</u>	<u>Rng</u>	<u>Sec</u>	<u>Subdivision</u>
AMC391527	SLICK 196	GRAHAM	A	LODE CLAIM	2009	02/17/2008	14	0090S	0280E	003	SW
		GRAHAM	A	LODE CLAIM	2009	02/17/2008	14	0090S	0280E	004	SE
AMC391528	SLICK 198	GRAHAM	A	LODE CLAIM	2009	02/17/2008	14	0090S	0280E	003	SW
		GRAHAM	A	LODE CLAIM	2009	02/17/2008	14	0090S	0280E	004	SE
AMC391529	SLICK 204	GRAHAM	A	LODE CLAIM	2009	02/17/2008	14	0080S	0280E	034	NE NW
AMC391530	SLICK 205	GRAHAM	A	LODE CLAIM	2009	02/17/2008	14	0080S	0280E	034	NE NW
AMC391531	SLICK 206	GRAHAM	A	LODE CLAIM	2009	02/17/2008	14	0080S	0280E	034	NE NW
AMC391532	SLICK 207	GRAHAM	A	LODE CLAIM	2009	02/17/2008	14	0080S	0280E	034	NE NW
AMC391533	SLICK 208	GRAHAM	A	LODE CLAIM	2009	02/17/2008	14	0080S	0280E	034	NE NW SW SE
AMC391534	SLICK 209	GRAHAM	A	LODE CLAIM	2009	02/17/2008	14	0080S	0280E	034	SW SE
AMC391535	SLICK 210	GRAHAM	A	LODE CLAIM	2009	02/17/2008	14	0080S	0280E	034	SW SE
AMC391536	SLICK 211	GRAHAM	A	LODE CLAIM	2009	02/17/2008	14	0080S	0280E	034	SW SE
AMC391537	SLICK 212	GRAHAM	A	LODE CLAIM	2009	02/17/2008	14	0080S	0280E	034	SW SE
		GRAHAM	A	LODE CLAIM	2009	02/17/2008	14	0090S	0280E	003	NE NW
AMC391538	SLICK 230	GRAHAM	A	LODE CLAIM	2009	02/18/2008	14	0080S	0280E	019	SW SE
AMC391539	SLICK 231	GRAHAM	A	LODE CLAIM	2009	02/18/2008	14	0080S	0280E	019	SW SE
AMC391540	SLICK 232	GRAHAM	A	LODE CLAIM	2009	02/18/2008	14	0080S	0280E	019	SW SE
		GRAHAM	A	LODE CLAIM	2009	02/18/2008	14	0080S	0280E	030	NE NW
AMC391541	SLICK 233	GRAHAM	A	LODE CLAIM	2009	02/18/2008	14	0080S	0280E	030	NE NW
AMC391542	SLICK 234	GRAHAM	A	LODE CLAIM	2009	02/18/2008	14	0080S	0280E	030	NE NW
AMC391543	SLICK 235	GRAHAM	A	LODE CLAIM	2009	02/18/2008	14	0080S	0280E	030	NE NW
AMC391544	SLICK 236	GRAHAM	A	LODE CLAIM	2009	02/18/2008	14	0080S	0280E	030	NE NW SW SE
AMC391545	SLICK 237	GRAHAM	A	LODE CLAIM	2009	02/18/2008	14	0080S	0280E	030	SW SE
AMC391546	SLICK 238	GRAHAM	A	LODE CLAIM	2009	02/18/2008	14	0080S	0280E	030	SW SE
AMC391547	SLICK 239	GRAHAM	A	LODE CLAIM	2009	02/18/2008	14	0080S	0280E	030	SW SE
AMC391548	SLICK 240	GRAHAM	A	LODE CLAIM	2009	02/18/2008	14	0080S	0280E	030	SW SE
AMC391549	SLICK 241	GRAHAM	A	LODE CLAIM	2009	02/18/2008	14	0080S	0280E	019	SE
AMC391550	SLICK 242	GRAHAM	A	LODE CLAIM	2009	02/18/2008	14	0080S	0280E	019	SE

RECEIVED
 DLMAZ STATE OFFICE
 2009 AUG 12 A 9:41
 PHOENIX, ARIZONA

24

EXHIBIT A

<u>Serial No</u>	<u>Claim Name/Number</u>	<u>County</u>	<u>D</u>	<u>Claim Type</u>	<u>Last</u> <u>A</u> <u>Yr</u>	<u>Mc</u>	<u>Loc</u>	<u>Dt</u>	<u>Mr</u>	<u>Tw</u>	<u>Rng</u>	<u>Sec</u>	<u>Subdivision</u>
		GRAHAM	A	LODE CLAIM	2009	02/18/2008			14	0080S	0280E	020	SW
AMC391551	SLICK 243	GRAHAM	A	LODE CLAIM	2009	02/18/2008			14	0080S	0280E	019	SE
AMC391552	SLICK 244	GRAHAM	A	LODE CLAIM	2009	02/18/2008			14	0080S	0280E	019	SE
		GRAHAM	A	LODE CLAIM	2009	02/18/2008			14	0080S	0280E	020	SW
AMC391553	SLICK 245	GRAHAM	A	LODE CLAIM	2009	02/18/2008			14	0080S	0280E	019	SE
		GRAHAM	A	LODE CLAIM	2009	02/18/2008			14	0080S	0280E	030	NE
AMC391554	SLICK 246	GRAHAM	A	LODE CLAIM	2009	02/18/2008			14	0080S	0280E	019	SE
		GRAHAM	A	LODE CLAIM	2009	02/18/2008			14	0080S	0280E	020	SW
		GRAHAM	A	LODE CLAIM	2009	02/18/2008			14	0080S	0280E	029	NW
		GRAHAM	A	LODE CLAIM	2009	02/18/2008			14	0080S	0280E	030	NE
AMC391555	SLICK 247	GRAHAM	A	LODE CLAIM	2009	02/18/2008			14	0080S	0280E	030	NE
AMC391556	SLICK 248	GRAHAM	A	LODE CLAIM	2009	02/18/2008			14	0080S	0280E	029	NW
		GRAHAM	A	LODE CLAIM	2009	02/18/2008			14	0080S	0280E	030	NE
AMC391557	SLICK 249	GRAHAM	A	LODE CLAIM	2009	02/18/2008			14	0080S	0280E	030	NE
AMC391558	SLICK 250	GRAHAM	A	LODE CLAIM	2009	02/18/2008			14	0080S	0280E	029	NW
		GRAHAM	A	LODE CLAIM	2009	02/18/2008			14	0080S	0280E	030	NE
AMC391559	SLICK 251	GRAHAM	A	LODE CLAIM	2009	02/18/2008			14	0080S	0280E	030	NE
AMC391560	SLICK 252	GRAHAM	A	LODE CLAIM	2009	02/18/2008			14	0080S	0280E	029	NW
		GRAHAM	A	LODE CLAIM	2009	02/18/2008			14	0080S	0280E	030	NE
AMC391561	SLICK 253	GRAHAM	A	LODE CLAIM	2009	02/18/2008			14	0080S	0280E	030	NE SE
AMC391562	SLICK 254	GRAHAM	A	LODE CLAIM	2009	02/18/2008			14	0080S	0280E	029	NW SW
		GRAHAM	A	LODE CLAIM	2009	02/18/2008			14	0080S	0280E	030	NE SE
AMC391563	SLICK 255	GRAHAM	A	LODE CLAIM	2009	02/18/2008			14	0080S	0280E	030	SE
AMC391564	SLICK 256	GRAHAM	A	LODE CLAIM	2009	02/18/2008			14	0080S	0280E	029	SW
		GRAHAM	A	LODE CLAIM	2009	02/18/2008			14	0080S	0280E	030	SE
AMC391565	SLICK 257	GRAHAM	A	LODE CLAIM	2009	02/18/2008			14	0080S	0280E	030	SE
AMC391566	SLICK 258	GRAHAM	A	LODE CLAIM	2009	02/18/2008			14	0080S	0280E	029	SW
		GRAHAM	A	LODE CLAIM	2009	02/18/2008			14	0080S	0280E	030	SE

RECEIVED
 PLM AZ STATE OFFICE
 PHOENIX, ARIZONA
 2009 AUG 12 A 9:41

16

RECEIVED
BLM AZ STATE OFFICE

2009 AUG 12 A 9:41

PHOENIX, ARIZONA

EXHIBIT A

<u>Serial No</u>	<u>Claim Name/Number</u>	<u>County</u>	<u>D</u>	<u>Claim Type</u>	<u>Last</u> <u>A</u> <u>Yr</u>	<u>Mc Loc Dt</u>	<u>Mr</u>	<u>Tw</u>	<u>Rng</u>	<u>Sec</u>	<u>Subdivision</u>
AMC391567	SLICK 259	GRAHAM	A	LODE CLAIM	2009	02/18/2008	14	0080S	0280E	030	SE
AMC391568	SLICK 260	GRAHAM	A	LODE CLAIM	2009	02/18/2008	14	0080S	0280E	029	SW
		GRAHAM	A	LODE CLAIM	2009	02/18/2008	14	0080S	0280E	030	SE
AMC391569	SLICK 261	GRAHAM	A	LODE CLAIM	2009	02/18/2008	14	0080S	0280E	030	SE
AMC391570	SLICK 262	GRAHAM	A	LODE CLAIM	2009	02/18/2008	14	0080S	0280E	029	SW
		GRAHAM	A	LODE CLAIM	2009	02/18/2008	14	0080S	0280E	030	SE
AMC391571	SLICK 266	GRAHAM	A	LODE CLAIM	2009	02/17/2008	14	0080S	0280E	027	NE NW
AMC391572	SLICK 267	GRAHAM	A	LODE CLAIM	2009	02/17/2008	14	0080S	0280E	027	NE NW SW SE
AMC391573	SLICK 268	GRAHAM	A	LODE CLAIM	2009	02/17/2008	14	0080S	0280E	027	SW SE
AMC391574	SLICK 269	GRAHAM	A	LODE CLAIM	2009	02/17/2008	14	0080S	0280E	027	SW SE
AMC391575	SLICK 270	GRAHAM	A	LODE CLAIM	2009	02/17/2008	14	0080S	0280E	027	SW SE
AMC391576	SLICK 271	GRAHAM	A	LODE CLAIM	2009	02/17/2008	14	0080S	0280E	027	SW SE

10

* East

MILLROCK ALASKA LLC
719*11th avenue, SUITE C
ANCHORAGE, ALASKA 99520

EXHIBIT A

<u>SERIAL NO</u>	<u>CLAIM NAME/NUMBER</u>	<u>COUNTY</u>	<u>D</u>	<u>CLAIM TYPE</u>	<u>LAST</u> <u>A</u> <u>YR</u>	<u>MC LOC DT</u>	<u>MR TWN RNG SEC</u>	<u>SUBDIVISION</u>
AMC391577	JOSE 1	GRAHAM	A	LODE CLAIM	2009	02/04/2008	14 0070S 0270E 012	NW
AMC391578	JOSE 2	GRAHAM	A	LODE CLAIM	2009	02/04/2008	14 0070S 0270E 012	NW
AMC391579	JOSE 3	GRAHAM	A	LODE CLAIM	2009	02/04/2008	14 0070S 0270E 001	SE
AMC391580	JOSE 4	GRAHAM	A	LODE CLAIM	2009	02/04/2008	14 0070S 0270E 001	SE
AMC391581	JOSE 5	GRAHAM	A	LODE CLAIM	2009	02/04/2008	14 0070S 0270E 001	SW SE
AMC391582	JOSE 6	GRAHAM	A	LODE CLAIM	2009	02/04/2008	14 0070S 0270E 001	SE
AMC391583	JOSE 7	GRAHAM	A	LODE CLAIM	2009	02/04/2008	14 0070S 0270E 001	SW SE
AMC391584	JOSE 8	GRAHAM	A	LODE CLAIM	2009	02/04/2008	14 0070S 0270E 001	SE
AMC391585	JOSE 9	GRAHAM	A	LODE CLAIM	2009	02/04/2008	14 0070S 0270E 012	NE NW
AMC391586	JOSE 10	GRAHAM	A	LODE CLAIM	2009	02/04/2008	14 0070S 0270E 012	NE
AMC391587	JOSE 11	GRAHAM	A	LODE CLAIM	2009	02/04/2008	14 0070S 0270E 012	NE NW
AMC391588	JOSE 12	GRAHAM	A	LODE CLAIM	2009	02/04/2008	14 0070S 0270E 012	NE
AMC391589	JOSE 13	GRAHAM	A	LODE CLAIM	2009	02/16/2008	14 0060S 0280E 031	SW SE
		GRAHAM	A	LODE CLAIM	2009	02/16/2008	14 0070S 0280E 006	NE NW
AMC391590	JOSE 14	GRAHAM	A	LODE CLAIM	2009	02/04/2008	14 0070S 0280E 006	NE NW
AMC391591	JOSE 15	GRAHAM	A	LODE CLAIM	2009	02/04/2008	14 0070S 0280E 006	NW

15
2009 AUG 12 A 9:41
PHOENIX, ARIZONA

RECEIVED
BLM AZ STATE OFFICE

EXHIBIT A

<u>Serial No</u>	<u>Claim Name/Number</u>	<u>County</u>	<u>D</u>	<u>Claim Type</u>	<u>Last</u> <u>A</u> <u>Yr</u>	<u>Mc Loc Dt</u>	<u>Mr</u>	<u>Tw</u>	<u>Rng</u>	<u>Sec</u>	<u>Subdivision</u>
AMC391592	JOSE 16	GRAHAM	A	LODE CLAIM	2009	02/04/2008	14	0070S	0280E	006	NE NW
AMC391593	JOSE 17	GRAHAM	A	LODE CLAIM	2009	02/04/2008	14	0070S	0280E	006	NW
AMC391594	JOSE 18	GRAHAM	A	LODE CLAIM	2009	02/04/2008	14	0070S	0280E	006	NE NW
AMC391595	JOSE 19	GRAHAM	A	LODE CLAIM	2009	02/04/2008	14	0070S	0280E	006	NW SW
AMC391596	JOSE 20	GRAHAM	A	LODE CLAIM	2009	02/04/2008	14	0070S	0280E	006	NE NW SW SE
AMC391597	JOSE 21	GRAHAM	A	LODE CLAIM	2009	02/04/2008	14	0070S	0280E	006	SW
AMC391598	JOSE 22	GRAHAM	A	LODE CLAIM	2009	02/04/2008	14	0070S	0280E	006	SW SE
AMC391599	JOSE 23	GRAHAM	A	LODE CLAIM	2009	02/04/2008	14	0070S	0280E	006	SW
AMC391600	JOSE 24	GRAHAM	A	LODE CLAIM	2009	02/04/2008	14	0070S	0280E	006	SW SE
AMC391601	JOSE 25	GRAHAM	A	LODE CLAIM	2009	02/04/2008	14	0070S	0280E	006	SW
AMC391602	JOSE 26	GRAHAM	A	LODE CLAIM	2009	02/04/2008	14	0070S	0280E	006	SW SE
AMC391603	JOSE 27	GRAHAM	A	LODE CLAIM	2009	02/04/2008	14	0070S	0280E	006	SW
AMC391604	JOSE 28	GRAHAM	A	LODE CLAIM	2009	02/04/2008	14	0070S	0280E	007	NW
		GRAHAM	A	LODE CLAIM	2009	02/04/2008	14	0070S	0280E	006	SW SE
AMC391605	JOSE 29	GRAHAM	A	LODE CLAIM	2009	02/04/2008	14	0070S	0280E	007	NE NW
		GRAHAM	A	LODE CLAIM	2009	02/04/2008	14	0070S	0280E	007	NW
AMC391606	JOSE 30	GRAHAM	A	LODE CLAIM	2009	02/04/2008	14	0070S	0280E	007	NE NW
AMC391607	JOSE 31	GRAHAM	A	LODE CLAIM	2009	02/04/2008	14	0070S	0280E	007	NW
AMC391608	JOSE 32	GRAHAM	A	LODE CLAIM	2009	02/04/2008	14	0070S	0280E	007	NE NW
AMC391609	JOSE 33	GRAHAM	A	LODE CLAIM	2009	02/06/2008	14	0070S	0280E	007	NE NW
AMC391610	JOSE 34	GRAHAM	A	LODE CLAIM	2009	02/06/2008	14	0070S	0280E	007	NE NW
AMC391611	JOSE 35	GRAHAM	A	LODE CLAIM	2009	02/06/2008	14	0070S	0280E	007	NE NW SW SE
AMC391612	JOSE 36	GRAHAM	A	LODE CLAIM	2009	02/06/2008	14	0070S	0280E	007	SW SE
AMC391613	JOSE 37	GRAHAM	A	LODE CLAIM	2009	02/16/2008	14	0060S	0280E	031	NE
		GRAHAM	A	LODE CLAIM	2009	02/16/2008	14	0060S	0280E	032	NW
AMC391614	JOSE 38	GRAHAM	A	LODE CLAIM	2009	02/16/2008	14	0060S	0280E	031	SE
		GRAHAM	A	LODE CLAIM	2009	02/16/2008	14	0060S	0280E	032	SW
AMC391615	JOSE 39	GRAHAM	A	LODE CLAIM	2009	02/16/2008	14	0060S	0280E	031	SE

RECEIVED
 BLM AZ STATE OFFICE
 PHOENIX, ARIZONA
 2009 AUG 12 A 9:41

24

EXHIBIT A

<u>Serial No</u>	<u>Claim Name/Number</u>	<u>County</u>	<u>D</u>	<u>Claim Type</u>	<u>Last</u> <u>A</u> <u>Yr</u>	<u>Mc Loc Dt</u>	<u>Mr</u>	<u>Twn</u>	<u>Rng</u>	<u>Sec</u>	<u>Subdivision</u>
		GRAHAM	A	LODE CLAIM	2009	02/16/2008	14	0060S	0280E	032	SW
AMC391616	JOSE 41	GRAHAM	A	LODE CLAIM	2009	02/16/2008	14	0060S	0280E	031	SE
		GRAHAM	A	LODE CLAIM	2009	02/16/2008	14	0060S	0280E	032	SW
AMC391617	JOSE 43	GRAHAM	A	LODE CLAIM	2009	02/05/2008	14	0060S	0280E	031	SE
		GRAHAM	A	LODE CLAIM	2009	02/05/2008	14	0060S	0280E	032	SW
AMC391618	JOSE 44	GRAHAM	A	LODE CLAIM	2009	02/05/2008	14	0060S	0280E	031	SE
		GRAHAM	A	LODE CLAIM	2009	02/05/2008	14	0070S	0280E	006	NE
AMC391619	JOSE 45	GRAHAM	A	LODE CLAIM	2009	02/05/2008	14	0060S	0280E	031	SE
		GRAHAM	A	LODE CLAIM	2009	02/05/2008	14	0060S	0280E	032	SW
		GRAHAM	A	LODE CLAIM	2009	02/05/2008	14	0070S	0280E	005	NW
AMC391620	JOSE 46	GRAHAM	A	LODE CLAIM	2009	02/05/2008	14	0070S	0280E	006	NE
AMC391621	JOSE 47	GRAHAM	A	LODE CLAIM	2009	02/05/2008	14	0070S	0280E	005	NW
		GRAHAM	A	LODE CLAIM	2009	02/05/2008	14	0070S	0280E	006	NE
AMC391622	JOSE 48	GRAHAM	A	LODE CLAIM	2009	02/05/2008	14	0070S	0280E	006	NE
AMC391623	JOSE 49	GRAHAM	A	LODE CLAIM	2009	02/05/2008	14	0070S	0280E	005	NW
		GRAHAM	A	LODE CLAIM	2009	02/05/2008	14	0070S	0280E	006	NE
AMC391624	JOSE 50	GRAHAM	A	LODE CLAIM	2009	02/05/2008	14	0070S	0280E	006	SE
AMC391625	JOSE 51	GRAHAM	A	LODE CLAIM	2009	02/05/2008	14	0070S	0280E	005	SW
		GRAHAM	A	LODE CLAIM	2009	02/05/2008	14	0070S	0280E	006	SE
AMC391626	JOSE 52	GRAHAM	A	LODE CLAIM	2009	02/05/2008	14	0070S	0280E	006	SE
		GRAHAM	A	LODE CLAIM	2009	02/05/2008	14	0070S	0280E	007	NE
AMC391627	JOSE 53	GRAHAM	A	LODE CLAIM	2009	02/05/2008	14	0070S	0280E	005	SW
		GRAHAM	A	LODE CLAIM	2009	02/05/2008	14	0070S	0280E	006	SE
		GRAHAM	A	LODE CLAIM	2009	02/05/2008	14	0070S	0280E	007	NE
		GRAHAM	A	LODE CLAIM	2009	02/05/2008	14	0070S	0280E	008	NW
AMC391628	JOSE 54	GRAHAM	A	LODE CLAIM	2009	02/05/2008	14	0070S	0280E	007	NE
AMC391629	JOSE 55	GRAHAM	A	LODE CLAIM	2009	02/05/2008	14	0070S	0280E	007	NE

PHOENIX, ARIZONA

2009 AUG 12 A 9:41

RECEIVED
DLM AZ STATE OFFICE

14

EXHIBIT A

<u>Serial No</u>	<u>Claim Name/Number</u>	<u>County</u>	<u>D</u>	<u>Claim Type</u>	<u>Last</u> <u>A</u> <u>Yr</u>	<u>Mc Loc Dt</u>	<u>Mr</u>	<u>Twn</u>	<u>Rng</u>	<u>Sec</u>	<u>Subdivision</u>
		GRAHAM	A	LODE CLAIM	2009	02/05/2008	14	0070S	0280E	008	NW
AMC391630	JOSE 56	GRAHAM	A	LODE CLAIM	2009	02/05/2008	14	0070S	0280E	007	NE
AMC391631	JOSE 57	GRAHAM	A	LODE CLAIM	2009	02/05/2008	14	0070S	0280E	007	NE
		GRAHAM	A	LODE CLAIM	2009	02/05/2008	14	0070S	0280E	008	NW
AMC391632	JOSE 58	GRAHAM	A	LODE CLAIM	2009	02/05/2008	14	0070S	0280E	007	NE
AMC391633	JOSE 59	GRAHAM	A	LODE CLAIM	2009	02/05/2008	14	0070S	0280E	007	NE
		GRAHAM	A	LODE CLAIM	2009	02/05/2008	14	0070S	0280E	008	NW
AMC391634	JOSE 60	GRAHAM	A	LODE CLAIM	2009	02/05/2008	14	0070S	0280E	007	NE
AMC391635	JOSE 61	GRAHAM	A	LODE CLAIM	2009	02/05/2008	14	0070S	0280E	007	NE
		GRAHAM	A	LODE CLAIM	2009	02/05/2008	14	0070S	0280E	008	NW
AMC391636	JOSE 62	GRAHAM	A	LODE CLAIM	2009	02/05/2008	14	0070S	0280E	007	NE SE
AMC391637	JOSE 63	GRAHAM	A	LODE CLAIM	2009	02/05/2008	14	0070S	0280E	007	SE
AMC391638	JOSE 64	GRAHAM	A	LODE CLAIM	2009	02/07/2008	14	0060S	0280E	032	NE NW
AMC391639	JOSE 65	GRAHAM	A	LODE CLAIM	2009	02/07/2008	14	0060S	0280E	032	NW
AMC391640	JOSE 66	GRAHAM	A	LODE CLAIM	2009	02/07/2008	14	0060S	0280E	032	NE NW
AMC391641	JOSE 67	GRAHAM	A	LODE CLAIM	2009	02/07/2008	14	0060S	0280E	032	NW
AMC391642	JOSE 68	GRAHAM	A	LODE CLAIM	2009	02/07/2008	14	0060S	0280E	032	NE NW
AMC391643	JOSE 69	GRAHAM	A	LODE CLAIM	2009	02/07/2008	14	0060S	0280E	032	SW
AMC391644	JOSE 70	GRAHAM	A	LODE CLAIM	2009	02/07/2008	14	0060S	0280E	032	SW SE
AMC391645	JOSE 71	GRAHAM	A	LODE CLAIM	2009	02/07/2008	14	0060S	0280E	032	SW
AMC391646	JOSE 72	GRAHAM	A	LODE CLAIM	2009	02/07/2008	14	0060S	0280E	032	SW SE
AMC391647	JOSE 73	GRAHAM	A	LODE CLAIM	2009	02/07/2008	14	0060S	0280E	032	SW
AMC391648	JOSE 74	GRAHAM	A	LODE CLAIM	2009	02/07/2008	14	0060S	0280E	032	SW SE
AMC391649	JOSE 75	GRAHAM	A	LODE CLAIM	2009	02/07/2008	14	0060S	0280E	032	SW
AMC391650	JOSE 76	GRAHAM	A	LODE CLAIM	2009	02/07/2008	14	0060S	0280E	032	SW SE
AMC391651	JOSE 77	GRAHAM	A	LODE CLAIM	2009	02/07/2008	14	0060S	0280E	032	SW
		GRAHAM	A	LODE CLAIM	2009	02/07/2008	14	0070S	0280E	005	NW
AMC391652	JOSE 87	GRAHAM	A	LODE CLAIM	2009	02/07/2008	14	0070S	0280E	008	NW

RECEIVED
BLM AZ STATE OFFICE
2009 AUG 12 A 9:41
PHOENIX, ARIZONA

23

EXHIBIT A

<u>Serial No</u>	<u>Claim Name/Number</u>	<u>County</u>	<u>D</u>	<u>Claim Type</u>	<u>Last</u> <u>A</u> <u>Yr</u>	<u>Mc</u>	<u>Loc</u>	<u>Dt</u>	<u>Mr</u>	<u>Twn</u>	<u>Rng</u>	<u>Sec</u>	<u>Subdivision</u>
AMC391653	JOSE 78	GRAHAM	A	LODE CLAIM	2009	02/07/2008			14	0060S	0280E	032	SW SE
		GRAHAM	A	LODE CLAIM	2009	02/07/2008			14	0070S	0280E	005	NE
AMC391654	JOSE 79	GRAHAM	A	LODE CLAIM	2009	02/07/2008			14	0070S	0280E	005	NW
AMC391655	JOSE 80	GRAHAM	A	LODE CLAIM	2009	02/07/2008			14	0070S	0280E	005	NE
AMC391656	JOSE 81	GRAHAM	A	LODE CLAIM	2009	02/07/2008			14	0070S	0280E	005	NW
AMC391657	JOSE 82	GRAHAM	A	LODE CLAIM	2009	02/07/2008			14	0070S	0280E	005	NE
AMC391658	JOSE 83	GRAHAM	A	LODE CLAIM	2009	02/07/2008			14	0070S	0280E	005	SW
AMC391659	JOSE 84	GRAHAM	A	LODE CLAIM	2009	02/07/2008			14	0070S	0280E	005	SE
AMC391660	JOSE 85	GRAHAM	A	LODE CLAIM	2009	02/07/2008			14	0070S	0280E	005	SW
		GRAHAM	A	LODE CLAIM	2009	02/07/2008			14	0070S	0280E	008	NW
AMC391661	JOSE 86	GRAHAM	A	LODE CLAIM	2009	02/07/2008			14	0070S	0280E	005	SE
		GRAHAM	A	LODE CLAIM	2009	02/07/2008			14	0070S	0280E	008	NE
AMC391662	JOSE 88	GRAHAM	A	LODE CLAIM	2009	02/07/2008			14	0070S	0280E	008	NE
AMC391663	JOSE 89	GRAHAM	A	LODE CLAIM	2009	02/07/2008			14	0070S	0280E	008	NW
AMC391664	JOSE 90	GRAHAM	A	LODE CLAIM	2009	02/07/2008			14	0070S	0280E	008	NW
AMC391665	JOSE 91	GRAHAM	A	LODE CLAIM	2009	02/07/2008			14	0070S	0280E	008	NW
AMC391666	JOSE 92	GRAHAM	A	LODE CLAIM	2009	02/09/2008			14	0060S	0280E	028	SW
		GRAHAM	A	LODE CLAIM	2009	02/09/2008			14	0060S	0280E	033	NW
AMC391667	JOSE 93	GRAHAM	A	LODE CLAIM	2009	02/09/2008			14	0060S	0280E	032	NE
AMC391668	JOSE 94	GRAHAM	A	LODE CLAIM	2009	02/09/2008			14	0060S	0280E	033	NW
AMC391669	JOSE 95	GRAHAM	A	LODE CLAIM	2009	02/09/2008			14	0060S	0280E	032	NE
AMC391670	JOSE 96	GRAHAM	A	LODE CLAIM	2009	02/09/2008			14	0060S	0280E	033	NW
AMC391671	JOSE 97	GRAHAM	A	LODE CLAIM	2009	02/09/2008			14	0060S	0280E	032	NE
AMC391672	JOSE 98	GRAHAM	A	LODE CLAIM	2009	02/09/2008			14	0060S	0280E	033	NW
AMC391673	JOSE 99	GRAHAM	A	LODE CLAIM	2009	02/09/2008			14	0060S	0280E	032	NE
AMC391674	JOSE 100	GRAHAM	A	LODE CLAIM	2009	02/09/2008			14	0060S	0280E	033	NW
AMC391675	JOSE 101	GRAHAM	A	LODE CLAIM	2009	02/09/2008			14	0060S	0280E	032	SE
AMC391676	JOSE 102	GRAHAM	A	LODE CLAIM	2009	02/09/2008			14	0060S	0280E	033	SW

PHOENIX, ARIZONA

2009 AUG 12 A 9:41

RECEIVED
BLM AZ STATE OFFICE

24

EXHIBIT A

<u>Serial No</u>	<u>Claim Name/Number</u>	<u>County</u>	<u>D</u>	<u>Claim Type</u>	<u>Last</u> <u>A</u> <u>Yr</u>	<u>Mc</u>	<u>Loc</u>	<u>Dt</u>	<u>Mr</u>	<u>Tw</u>	<u>Rng</u>	<u>Sec</u>	<u>Subdivision</u>
AMC391677	JOSE 103	GRAHAM	A	LODE CLAIM	2009	02/09/2008		14	0060S	0280E	032	SE	
AMC391678	JOSE 104	GRAHAM	A	LODE CLAIM	2009	02/09/2008		14	0060S	0280E	033	SW	
AMC391679	JOSE 105	GRAHAM	A	LODE CLAIM	2009	02/09/2008		14	0060S	0280E	032	SE	
AMC391680	JOSE 106	GRAHAM	A	LODE CLAIM	2009	02/09/2008		14	0060S	0280E	033	SW	
AMC391681	JOSE 107	GRAHAM	A	LODE CLAIM	2009	02/09/2008		14	0060S	0280E	032	SE	
AMC391682	JOSE 108	GRAHAM	A	LODE CLAIM	2009	02/09/2008		14	0060S	0280E	033	SW	
AMC391683	JOSE 109	GRAHAM	A	LODE CLAIM	2009	02/09/2008		14	0060S	0280E	032	SE	
		GRAHAM	A	LODE CLAIM	2009	02/09/2008		14	0070S	0280E	004	NW	
		GRAHAM	A	LODE CLAIM	2009	02/09/2008		14	0070S	0280E	005	NE	
AMC391684	JOSE 110	GRAHAM	A	LODE CLAIM	2009	02/09/2008		14	0060S	0280E	033	SW	
		GRAHAM	A	LODE CLAIM	2009	02/09/2008		14	0070S	0280E	004	NW	
AMC391685	JOSE 111	GRAHAM	A	LODE CLAIM	2009	02/09/2008		14	0070S	0280E	004	NW	
		GRAHAM	A	LODE CLAIM	2009	02/09/2008		14	0070S	0280E	005	NE	
AMC391686	JOSE 112	GRAHAM	A	LODE CLAIM	2009	02/09/2008		14	0070S	0280E	004	NW	
AMC391687	JOSE 113	GRAHAM	A	LODE CLAIM	2009	02/09/2008		14	0070S	0280E	004	NW	
		GRAHAM	A	LODE CLAIM	2009	02/09/2008		14	0070S	0280E	005	NE	
AMC391688	JOSE 114	GRAHAM	A	LODE CLAIM	2009	02/09/2008		14	0070S	0280E	004	NW	
AMC391689	JOSE 115	GRAHAM	A	LODE CLAIM	2009	02/09/2008		14	0070S	0280E	004	NW	
		GRAHAM	A	LODE CLAIM	2009	02/09/2008		14	0070S	0280E	005	NE	
AMC391690	JOSE 116	GRAHAM	A	LODE CLAIM	2009	02/09/2008		14	0070S	0280E	004	NW	
AMC391691	JOSE 117	GRAHAM	A	LODE CLAIM	2009	02/09/2008		14	0070S	0280E	004	NW SW	
		GRAHAM	A	LODE CLAIM	2009	02/09/2008		14	0070S	0280E	005	NE SE	
AMC391692	JOSE 118	GRAHAM	A	LODE CLAIM	2009	02/09/2008		14	0070S	0280E	004	NW SW	
AMC391693	JOSE 119	GRAHAM	A	LODE CLAIM	2009	02/09/2008		14	0070S	0280E	004	SW	
		GRAHAM	A	LODE CLAIM	2009	02/09/2008		14	0070S	0280E	005	SE	
AMC391694	JOSE 120	GRAHAM	A	LODE CLAIM	2009	02/09/2008		14	0070S	0280E	004	SW	
AMC391695	JOSE 121	GRAHAM	A	LODE CLAIM	2009	02/09/2008		14	0070S	0280E	004	SW	
		GRAHAM	A	LODE CLAIM	2009	02/09/2008		14	0070S	0280E	005	SE	

PHOENIX, ARIZONA

2009 AUG 12 A 9:42

RECEIVED
BLM AZ STATE OFFICE

19

EXHIBIT A

<u>Serial No</u>	<u>Claim Name/Number</u>	<u>County</u>	<u>D</u>	<u>Claim Type</u>	<u>Last</u> <u>A</u> <u>Yr</u>	<u>Mc Loc Dt</u>	<u>Mr</u>	<u>Twn</u>	<u>Rng</u>	<u>Sec</u>	<u>Subdivision</u>
AMC391696	JOSE 122	GRAHAM	A	LODE CLAIM	2009	02/09/2008	14	0070S	0280E	004	SW
AMC391697	JOSE 123	GRAHAM	A	LODE CLAIM	2009	02/09/2008	14	0070S	0280E	004	SW
		GRAHAM	A	LODE CLAIM	2009	02/09/2008	14	0070S	0280E	005	SE
AMC391698	JOSE 124	GRAHAM	A	LODE CLAIM	2009	02/09/2008	14	0070S	0280E	004	SW
AMC391699	JOSE 125	GRAHAM	A	LODE CLAIM	2009	02/09/2008	14	0070S	0280E	004	SW
		GRAHAM	A	LODE CLAIM	2009	02/09/2008	14	0070S	0280E	005	SE
		GRAHAM	A	LODE CLAIM	2009	02/09/2008	14	0070S	0280E	008	NE
		GRAHAM	A	LODE CLAIM	2009	02/09/2008	14	0070S	0280E	009	NW
AMC391700	JOSE 126	GRAHAM	A	LODE CLAIM	2009	02/09/2008	14	0070S	0280E	004	SW
		GRAHAM	A	LODE CLAIM	2009	02/09/2008	14	0070S	0280E	009	NW
AMC391701	JOSE 127	GRAHAM	A	LODE CLAIM	2009	02/09/2008	14	0070S	0280E	008	NE
		GRAHAM	A	LODE CLAIM	2009	02/09/2008	14	0070S	0280E	009	NW
AMC391702	JOSE 128	GRAHAM	A	LODE CLAIM	2009	02/09/2008	14	0070S	0280E	009	NW
AMC391703	JOSE 129	GRAHAM	A	LODE CLAIM	2009	02/16/2008	14	0060S	0280E	028	NE NW SW
AMC391704	JOSE 130	GRAHAM	A	LODE CLAIM	2009	02/16/2008	14	0060S	0280E	028	SW SE
AMC391705	JOSE 131	GRAHAM	A	LODE CLAIM	2009	02/10/2008	14	0060S	0280E	028	SW SE
AMC391706	JOSE 132	GRAHAM	A	LODE CLAIM	2009	02/10/2008	14	0060S	0280E	028	SE
AMC391707	JOSE 133	GRAHAM	A	LODE CLAIM	2009	02/10/2008	14	0060S	0280E	028	SW SE
AMC391708	JOSE 134	GRAHAM	A	LODE CLAIM	2009	02/10/2008	14	0060S	0280E	028	SE
AMC391709	JOSE 135	GRAHAM	A	LODE CLAIM	2009	02/10/2008	14	0060S	0280E	028	SW SE
		GRAHAM	A	LODE CLAIM	2009	02/10/2008	14	0060S	0280E	033	NE NW
AMC391710	JOSE 136	GRAHAM	A	LODE CLAIM	2009	02/10/2008	14	0060S	0280E	028	SE
		GRAHAM	A	LODE CLAIM	2009	02/10/2008	14	0060S	0280E	033	NE
AMC391711	JOSE 137	GRAHAM	A	LODE CLAIM	2009	02/10/2008	14	0060S	0280E	033	NE NW
AMC391712	JOSE 138	GRAHAM	A	LODE CLAIM	2009	02/10/2008	14	0060S	0280E	033	NE
AMC391713	JOSE 139	GRAHAM	A	LODE CLAIM	2009	02/10/2008	14	0060S	0280E	033	NE NW
AMC391714	JOSE 140	GRAHAM	A	LODE CLAIM	2009	02/10/2008	14	0060S	0280E	033	NE
AMC391715	JOSE 141	GRAHAM	A	LODE CLAIM	2009	02/10/2008	14	0060S	0280E	033	NE NW

PHOENIX, ARIZONA

2009 AUG 12 A 9:42

RECEIVED
BLM AZ STATE OFFICE

20

EXHIBIT A

<u>Serial No</u>	<u>Claim Name/Number</u>	<u>County</u>	<u>D</u>	<u>Claim Type</u>	<u>Last</u> <u>A</u> <u>Yr</u>	<u>Mc</u>	<u>Loc</u>	<u>Dt</u>	<u>Mr</u>	<u>Tw</u>	<u>Rng</u>	<u>Sec</u>	<u>Subdivision</u>
AMC391716	JOSE 142	GRAHAM	A	LODE CLAIM	2009	02/10/2008			14	0060S	0280E	033	NE
AMC391717	JOSE 143	GRAHAM	A	LODE CLAIM	2009	02/10/2008			14	0060S	0280E	033	NE NW
AMC391718	JOSE 144	GRAHAM	A	LODE CLAIM	2009	02/10/2008			14	0060S	0280E	033	NE
AMC391719	JOSE 145	GRAHAM	A	LODE CLAIM	2009	02/10/2008			14	0060S	0280E	033	SW SE
AMC391720	JOSE 146	GRAHAM	A	LODE CLAIM	2009	02/10/2008			14	0060S	0280E	033	SE
AMC391721	JOSE 147	GRAHAM	A	LODE CLAIM	2009	02/10/2008			14	0060S	0280E	033	SW SE
AMC391722	JOSE 148	GRAHAM	A	LODE CLAIM	2009	02/10/2008			14	0060S	0280E	033	SE
AMC391723	JOSE 149	GRAHAM	A	LODE CLAIM	2009	02/10/2008			14	0060S	0280E	033	SW SE
AMC391724	JOSE 150	GRAHAM	A	LODE CLAIM	2009	02/10/2008			14	0060S	0280E	033	SE
AMC391725	JOSE 151	GRAHAM	A	LODE CLAIM	2009	02/10/2008			14	0060S	0280E	033	SW SE
AMC391726	JOSE 152	GRAHAM	A	LODE CLAIM	2009	02/10/2008			14	0060S	0280E	033	SE
AMC391727	JOSE 153	GRAHAM	A	LODE CLAIM	2009	02/10/2008			14	0060S	0280E	033	SW SE
AMC391728	JOSE 154	GRAHAM	A	LODE CLAIM	2009	02/10/2008			14	0070S	0280E	004	NE NW
		GRAHAM	A	LODE CLAIM	2009	02/10/2008			14	0060S	0280E	033	SE
AMC391729	JOSE 155	GRAHAM	A	LODE CLAIM	2009	02/10/2008			14	0070S	0280E	004	NE NW
AMC391730	JOSE 156	GRAHAM	A	LODE CLAIM	2009	02/10/2008			14	0070S	0280E	004	NE
AMC391731	JOSE 157	GRAHAM	A	LODE CLAIM	2009	02/10/2008			14	0070S	0280E	004	NE NW
AMC391732	JOSE 158	GRAHAM	A	LODE CLAIM	2009	02/10/2008			14	0070S	0280E	004	NE
AMC391733	JOSE 159	GRAHAM	A	LODE CLAIM	2009	02/10/2008			14	0070S	0280E	004	NE NW
AMC391734	JOSE 160	GRAHAM	A	LODE CLAIM	2009	02/10/2008			14	0070S	0280E	004	NE
AMC391735	JOSE 161	GRAHAM	A	LODE CLAIM	2009	02/10/2008			14	0070S	0280E	004	NE NW SW SE
AMC391736	JOSE 162	GRAHAM	A	LODE CLAIM	2009	02/10/2008			14	0070S	0280E	004	NE SE
AMC391737	JOSE 163	GRAHAM	A	LODE CLAIM	2009	02/10/2008			14	0070S	0280E	004	SW SE
AMC391738	JOSE 164	GRAHAM	A	LODE CLAIM	2009	02/10/2008			14	0070S	0280E	004	SE
AMC391739	JOSE 165	GRAHAM	A	LODE CLAIM	2009	02/10/2008			14	0070S	0280E	004	SW SE
AMC391740	JOSE 166	GRAHAM	A	LODE CLAIM	2009	02/10/2008			14	0070S	0280E	004	SE
AMC391741	JOSE 167	GRAHAM	A	LODE CLAIM	2009	02/10/2008			14	0070S	0280E	004	SW SE

PHOENIX, ARIZONA

2009 AUG 12 A 9:42

RECEIVED
BLM AZ STATE OFFICE

26

EXHIBIT A

<u>Serial No</u>	<u>Claim Name/Number</u>	<u>County</u>	<u>D</u>	<u>Claim Type</u>	<u>Last</u> <u>A</u> <u>Yr</u>	<u>Mc Loc Dt</u>	<u>Mr</u>	<u>Tw</u>	<u>Rng</u>	<u>Sec</u>	<u>Subdivision</u>
AMC391742	JOSE 168	GRAHAM	A	LODE CLAIM	2009	02/10/2008	14	0070S	0280E	004	SE
AMC391743	JOSE 169	GRAHAM	A	LODE CLAIM	2009	02/10/2008	14	0070S	0280E	004	SW SE
		GRAHAM	A	LODE CLAIM	2009	02/10/2008	14	0070S	0280E	009	NE NW
AMC391744	JOSE 170	GRAHAM	A	LODE CLAIM	2009	02/10/2008	14	0070S	0280E	004	SE
		GRAHAM	A	LODE CLAIM	2009	02/10/2008	14	0070S	0280E	009	NE
AMC391745	JOSE 171	GRAHAM	A	LODE CLAIM	2009	02/10/2008	14	0070S	0280E	009	NE NW
AMC391746	JOSE 172	GRAHAM	A	LODE CLAIM	2009	02/10/2008	14	0070S	0280E	009	NE
AMC391747	JOSE 173	GRAHAM	A	LODE CLAIM	2009	02/10/2008	14	0060S	0280E	027	NW SW
		GRAHAM	A	LODE CLAIM	2009	02/10/2008	14	0060S	0280E	028	NE SE
AMC391748	JOSE 174	GRAHAM	A	LODE CLAIM	2009	02/10/2008	14	0060S	0280E	027	NW SW
AMC391749	JOSE 175	GRAHAM	A	LODE CLAIM	2009	02/10/2008	14	0060S	0280E	027	SW
		GRAHAM	A	LODE CLAIM	2009	02/10/2008	14	0060S	0280E	028	SE
AMC391750	JOSE 176	GRAHAM	A	LODE CLAIM	2009	02/10/2008	14	0060S	0280E	027	SW
AMC391751	JOSE 177	GRAHAM	A	LODE CLAIM	2009	02/10/2008	14	0060S	0280E	027	SW
		GRAHAM	A	LODE CLAIM	2009	02/10/2008	14	0060S	0280E	028	SE
AMC391752	JOSE 178	GRAHAM	A	LODE CLAIM	2009	02/10/2008	14	0060S	0280E	027	SW
AMC391753	JOSE 179	GRAHAM	A	LODE CLAIM	2009	02/10/2008	14	0060S	0280E	027	SW
		GRAHAM	A	LODE CLAIM	2009	02/10/2008	14	0060S	0280E	028	SE
AMC391754	JOSE 180	GRAHAM	A	LODE CLAIM	2009	02/10/2008	14	0060S	0280E	027	SW
AMC391755	JOSE 181	GRAHAM	A	LODE CLAIM	2009	02/09/2008	14	0060S	0280E	027	SW
		GRAHAM	A	LODE CLAIM	2009	02/09/2008	14	0060S	0280E	028	SE
		GRAHAM	A	LODE CLAIM	2009	02/09/2008	14	0060S	0280E	033	NE
		GRAHAM	A	LODE CLAIM	2009	02/09/2008	14	0060S	0280E	034	NW
AMC391756	JOSE 182	GRAHAM	A	LODE CLAIM	2009	02/09/2008	14	0060S	0280E	027	SW
		GRAHAM	A	LODE CLAIM	2009	02/09/2008	14	0060S	0280E	034	NW
AMC391757	JOSE 183	GRAHAM	A	LODE CLAIM	2009	02/09/2008	14	0060S	0280E	033	NE
		GRAHAM	A	LODE CLAIM	2009	02/09/2008	14	0060S	0280E	034	NW
AMC391758	JOSE 184	GRAHAM	A	LODE CLAIM	2009	02/09/2008	14	0060S	0280E	034	NW

PHOENIX, ARIZONA

2009 AUG 12 A 9:42

RECEIVED
BLM AZ STATE OFFICE

17

EXHIBIT A

<u>Serial No</u>	<u>Claim Name/Number</u>	<u>County</u>	<u>D</u>	<u>Claim Type</u>	<u>Last</u> <u>A</u> <u>Yr</u>	<u>Mc Loc Dt</u>	<u>Mr</u>	<u>Tw</u>	<u>Rng</u>	<u>Sec</u>	<u>Subdivision</u>
AMC391759	JOSE 185	GRAHAM	A	LODE CLAIM	2009	02/09/2008	14	0060S	0280E	033	NE
		GRAHAM	A	LODE CLAIM	2009	02/09/2008	14	0060S	0280E	034	NW
AMC391760	JOSE 186	GRAHAM	A	LODE CLAIM	2009	02/09/2008	14	0060S	0280E	034	NW
AMC391761	JOSE 187	GRAHAM	A	LODE CLAIM	2009	02/09/2008	14	0060S	0280E	033	NE
		GRAHAM	A	LODE CLAIM	2009	02/09/2008	14	0060S	0280E	034	NW
AMC391762	JOSE 188	GRAHAM	A	LODE CLAIM	2009	02/09/2008	14	0060S	0280E	034	NW
AMC391763	JOSE 189	GRAHAM	A	LODE CLAIM	2009	02/09/2008	14	0060S	0280E	033	NE
		GRAHAM	A	LODE CLAIM	2009	02/09/2008	14	0060S	0280E	034	NW
AMC391764	JOSE 190	GRAHAM	A	LODE CLAIM	2009	02/09/2008	14	0060S	0280E	034	NW
AMC391765	JOSE 191	GRAHAM	A	LODE CLAIM	2009	02/09/2008	14	0060S	0280E	033	SE
		GRAHAM	A	LODE CLAIM	2009	02/09/2008	14	0060S	0280E	034	SW
AMC391766	JOSE 192	GRAHAM	A	LODE CLAIM	2009	02/09/2008	14	0060S	0280E	034	SW
AMC391767	JOSE 193	GRAHAM	A	LODE CLAIM	2009	02/09/2008	14	0060S	0280E	033	SE
		GRAHAM	A	LODE CLAIM	2009	02/09/2008	14	0060S	0280E	034	SW
AMC391768	JOSE 194	GRAHAM	A	LODE CLAIM	2009	02/09/2008	14	0060S	0280E	034	SW
AMC391769	JOSE 195	GRAHAM	A	LODE CLAIM	2009	02/09/2008	14	0060S	0280E	033	SE
		GRAHAM	A	LODE CLAIM	2009	02/09/2008	14	0060S	0280E	034	SW
AMC391770	JOSE 196	GRAHAM	A	LODE CLAIM	2009	02/09/2008	14	0060S	0280E	034	SW
AMC391771	JOSE 197	GRAHAM	A	LODE CLAIM	2009	02/09/2008	14	0060S	0280E	033	SE
		GRAHAM	A	LODE CLAIM	2009	02/09/2008	14	0060S	0280E	034	SW
AMC391772	JOSE 198	GRAHAM	A	LODE CLAIM	2009	02/09/2008	14	0060S	0280E	034	SW
AMC391773	JOSE 199	GRAHAM	A	LODE CLAIM	2009	02/09/2008	14	0060S	0280E	033	SE
		GRAHAM	A	LODE CLAIM	2009	02/09/2008	14	0060S	0280E	034	SW
		GRAHAM	A	LODE CLAIM	2009	02/09/2008	14	0070S	0280E	003	NW
		GRAHAM	A	LODE CLAIM	2009	02/09/2008	14	0070S	0280E	004	NE
AMC391774	JOSE 200	GRAHAM	A	LODE CLAIM	2009	02/09/2008	14	0060S	0280E	034	SW
		GRAHAM	A	LODE CLAIM	2009	02/09/2008	14	0070S	0280E	003	NW
AMC391775	JOSE 201	GRAHAM	A	LODE CLAIM	2009	02/09/2008	14	0070S	0280E	003	NW

PHOENIX, ARIZONA

2009 AUG 12 A 9:42

RECEIVED
BLM AZ STATE OFFICE

17

EXHIBIT A

<u>Serial No</u>	<u>Claim Name/Number</u>	<u>County</u>	<u>D</u>	<u>Claim Type</u>	<u>Last</u> <u>A</u> <u>Yr</u>	<u>Mc</u>	<u>Loc</u>	<u>Dt</u>	<u>Mr</u>	<u>Twn</u>	<u>Rng</u>	<u>Sec</u>	<u>Subdivision</u>
		GRAHAM	A	LODE CLAIM	2009	02/09/2008			14	0070S	0280E	004	NE
AMC391776	JOSE 202	GRAHAM	A	LODE CLAIM	2009	02/09/2008			14	0070S	0280E	003	NW
AMC391777	JOSE 203	GRAHAM	A	LODE CLAIM	2009	02/09/2008			14	0070S	0280E	003	NW
		GRAHAM	A	LODE CLAIM	2009	02/09/2008			14	0070S	0280E	004	NE
AMC391778	JOSE 204	GRAHAM	A	LODE CLAIM	2009	02/09/2008			14	0070S	0280E	003	NW
AMC391779	JOSE 205	GRAHAM	A	LODE CLAIM	2009	02/09/2008			14	0070S	0280E	003	NW
		GRAHAM	A	LODE CLAIM	2009	02/09/2008			14	0070S	0280E	004	NE
AMC391780	JOSE 206	GRAHAM	A	LODE CLAIM	2009	02/09/2008			14	0070S	0280E	003	NW
AMC391781	JOSE 207	GRAHAM	A	LODE CLAIM	2009	02/09/2008			14	0070S	0280E	003	NW SW
		GRAHAM	A	LODE CLAIM	2009	02/09/2008			14	0070S	0280E	004	NE SE
AMC391782	JOSE 208	GRAHAM	A	LODE CLAIM	2009	02/09/2008			14	0070S	0280E	003	NW SW
AMC391783	JOSE 209	GRAHAM	A	LODE CLAIM	2009	02/09/2008			14	0070S	0280E	003	SW
		GRAHAM	A	LODE CLAIM	2009	02/09/2008			14	0070S	0280E	004	SE
AMC391784	JOSE 210	GRAHAM	A	LODE CLAIM	2009	02/09/2008			14	0070S	0280E	003	SW
AMC391785	JOSE 211	GRAHAM	A	LODE CLAIM	2009	02/09/2008			14	0070S	0280E	003	SW
		GRAHAM	A	LODE CLAIM	2009	02/09/2008			14	0070S	0280E	004	SE
AMC391786	JOSE 212	GRAHAM	A	LODE CLAIM	2009	02/09/2008			14	0070S	0280E	003	SW
C391787	JOSE 213	GRAHAM	A	LODE CLAIM	2009	02/09/2008			14	0070S	0280E	003	SW
		GRAHAM	A	LODE CLAIM	2009	02/09/2008			14	0070S	0280E	004	SE
AMC391788	JOSE 214	GRAHAM	A	LODE CLAIM	2009	02/09/2008			14	0070S	0280E	003	SW
AMC391789	JOSE 215	GRAHAM	A	LODE CLAIM	2009	02/09/2008			14	0070S	0280E	003	SW
		GRAHAM	A	LODE CLAIM	2009	02/09/2008			14	0070S	0280E	004	SE
		GRAHAM	A	LODE CLAIM	2009	02/09/2008			14	0070S	0280E	009	NE
		GRAHAM	A	LODE CLAIM	2009	02/09/2008			14	0070S	0280E	010	NW
AMC391790	JOSE 216	GRAHAM	A	LODE CLAIM	2009	02/09/2008			14	0070S	0280E	003	SW
		GRAHAM	A	LODE CLAIM	2009	02/09/2008			14	0070S	0280E	010	NW
AMC391791	JOSE 217	GRAHAM	A	LODE CLAIM	2009	02/09/2008			14	0070S	0280E	009	NE
		GRAHAM	A	LODE CLAIM	2009	02/09/2008			14	0070S	0280E	010	NW

RECEIVED
 PLM AZ STATE OFFICE
 2009 AUG 12 A 9:42
 PHOENIX, ARIZONA

16

EXHIBIT A

<u>Serial No</u>	<u>Claim Name/Number</u>	<u>County</u>	<u>D</u>	<u>Claim Type</u>	<u>Last A Yr</u>	<u>Mc Loc Dt</u>	<u>Mr</u>	<u>Tw</u>	<u>Rng</u>	<u>Sec</u>	<u>Subdivision</u>
AMC391792	JOSE 218	GRAHAM	A	LODE CLAIM	2009	02/09/2008	14	0070S	0280E	010	NW
AMC391793	JOSE 219	GRAHAM	A	LODE CLAIM	2009	02/12/2008	14	0060S	0280E	027	NE NW SW SE
AMC391794	JOSE 220	GRAHAM	A	LODE CLAIM	2009	02/12/2008	14	0060S	0280E	027	SW SE
AMC391795	JOSE 221	GRAHAM	A	LODE CLAIM	2009	02/12/2008	14	0060S	0280E	027	SW SE
AMC391796	JOSE 222	GRAHAM	A	LODE CLAIM	2009	02/12/2008	14	0060S	0280E	027	SE
AMC391797	JOSE 223	GRAHAM	A	LODE CLAIM	2009	02/12/2008	14	0060S	0280E	027	SW SE
AMC391798	JOSE 224	GRAHAM	A	LODE CLAIM	2009	02/12/2008	14	0060S	0280E	027	SE
AMC391799	JOSE 225	GRAHAM	A	LODE CLAIM	2009	02/12/2008	14	0060S	0280E	027	SW SE
		GRAHAM	A	LODE CLAIM	2009	02/12/2008	14	0060S	0280E	034	NE NW
AMC391800	JOSE 226	GRAHAM	A	LODE CLAIM	2009	02/12/2008	14	0060S	0280E	027	SE
		GRAHAM	A	LODE CLAIM	2009	02/12/2008	14	0060S	0280E	034	NE
AMC391801	JOSE 227	GRAHAM	A	LODE CLAIM	2009	02/12/2008	14	0060S	0280E	034	NE NW
AMC391802	JOSE 228	GRAHAM	A	LODE CLAIM	2009	02/12/2008	14	0060S	0280E	034	NE
AMC391803	JOSE 229	GRAHAM	A	LODE CLAIM	2009	02/11/2008	14	0060S	0280E	034	NE NW
AMC391804	JOSE 230	GRAHAM	A	LODE CLAIM	2009	02/11/2008	14	0060S	0280E	034	NE
AMC391805	JOSE 231	GRAHAM	A	LODE CLAIM	2009	02/11/2008	14	0060S	0280E	034	NE NW
AMC391806	JOSE 232	GRAHAM	A	LODE CLAIM	2009	02/11/2008	14	0060S	0280E	034	NE
AMC391807	JOSE 233	GRAHAM	A	LODE CLAIM	2009	02/12/2008	14	0060S	0280E	034	NE NW
AMC391808	JOSE 234	GRAHAM	A	LODE CLAIM	2009	02/12/2008	14	0060S	0280E	034	NE
AMC391809	JOSE 235	GRAHAM	A	LODE CLAIM	2009	02/12/2008	14	0060S	0280E	034	SW SE
AMC391810	JOSE 236	GRAHAM	A	LODE CLAIM	2009	02/12/2008	14	0060S	0280E	034	SE
AMC391811	JOSE 237	GRAHAM	A	LODE CLAIM	2009	02/12/2008	14	0060S	0280E	034	SW SE
AMC391812	JOSE 238	GRAHAM	A	LODE CLAIM	2009	02/12/2008	14	0060S	0280E	034	SE
AMC391813	JOSE 239	GRAHAM	A	LODE CLAIM	2009	02/12/2008	14	0060S	0280E	034	SW SE
AMC391814	JOSE 240	GRAHAM	A	LODE CLAIM	2009	02/12/2008	14	0060S	0280E	034	SE
AMC391815	JOSE 241	GRAHAM	A	LODE CLAIM	2009	02/12/2008	14	0060S	0280E	034	SW SE
AMC391816	JOSE 242	GRAHAM	A	LODE CLAIM	2009	02/12/2008	14	0060S	0280E	034	SE
AMC391817	JOSE 243	GRAHAM	A	LODE CLAIM	2009	02/12/2008	14	0060S	0280E	034	SW SE

RECEIVED
 BLM AZ STATE OFFICE
 2009 AUG 12 A 9:42
 PHOENIX, ARIZONA

26

EXHIBIT A

<u>Serial No</u>	<u>Claim Name/Number</u>	<u>County</u>	<u>D</u>	<u>Claim Type</u>	<u>Last</u> <u>A</u> <u>Yr</u>	<u>Mc Loc Dt</u>	<u>Mr</u>	<u>Tw</u>	<u>Rng</u>	<u>Sec</u>	<u>Subdivision</u>
		GRAHAM	A	LODE CLAIM	2009	02/12/2008	14	0070S	0280E	003	NE
AMC391818	JOSE 244	GRAHAM	A	LODE CLAIM	2009	02/12/2008	14	0060S	0280E	034	SE
		GRAHAM	A	LODE CLAIM	2009	02/12/2008	14	0070S	0280E	002	NW
		GRAHAM	A	LODE CLAIM	2009	02/12/2008	14	0070S	0280E	003	NE
AMC391819	JOSE 245	GRAHAM	A	LODE CLAIM	2009	02/12/2008	14	0070S	0280E	003	NE
AMC391820	JOSE 246	GRAHAM	A	LODE CLAIM	2009	02/12/2008	14	0070S	0280E	002	NW
		GRAHAM	A	LODE CLAIM	2009	02/12/2008	14	0070S	0280E	003	NE
AMC391821	JOSE 247	GRAHAM	A	LODE CLAIM	2009	02/12/2008	14	0070S	0280E	003	NE
AMC391822	JOSE 248	GRAHAM	A	LODE CLAIM	2009	02/12/2008	14	0070S	0280E	002	NW
		GRAHAM	A	LODE CLAIM	2009	02/12/2008	14	0070S	0280E	003	NE
AMC391823	JOSE 249	GRAHAM	A	LODE CLAIM	2009	02/12/2008	14	0070S	0280E	003	NE
AMC391824	JOSE 250	GRAHAM	A	LODE CLAIM	2009	02/12/2008	14	0070S	0280E	002	NW
		GRAHAM	A	LODE CLAIM	2009	02/12/2008	14	0070S	0280E	003	NE
AMC391825	JOSE 251	GRAHAM	A	LODE CLAIM	2009	02/12/2008	14	0070S	0280E	003	NE SE
AMC391826	JOSE 252	GRAHAM	A	LODE CLAIM	2009	02/12/2008	14	0070S	0280E	002	NW SW
		GRAHAM	A	LODE CLAIM	2009	02/12/2008	14	0070S	0280E	003	NE SE
AMC391827	JOSE 253	GRAHAM	A	LODE CLAIM	2009	02/12/2008	14	0070S	0280E	003	SE
AMC391828	JOSE 254	GRAHAM	A	LODE CLAIM	2009	02/12/2008	14	0070S	0280E	003	SE
AMC391829	JOSE 255	GRAHAM	A	LODE CLAIM	2009	02/12/2008	14	0060S	0280E	026	SW
AMC391830	JOSE 256	GRAHAM	A	LODE CLAIM	2009	02/12/2008	14	0060S	0280E	026	SW
		GRAHAM	A	LODE CLAIM	2009	02/12/2008	14	0060S	0280E	035	NW
AMC391831	JOSE 257	GRAHAM	A	LODE CLAIM	2009	02/12/2008	14	0060S	0280E	035	NW
AMC391832	JOSE 258	GRAHAM	A	LODE CLAIM	2009	02/12/2008	14	0060S	0280E	035	NW
AMC391833	JOSE 259	GRAHAM	A	LODE CLAIM	2009	02/12/2008	14	0060S	0280E	035	NW
AMC391834	JOSE 260	GRAHAM	A	LODE CLAIM	2009	02/12/2008	14	0060S	0280E	035	NW
AMC391835	JOSE 261	GRAHAM	A	LODE CLAIM	2009	02/12/2008	14	0060S	0280E	035	SW
AMC391836	JOSE 262	GRAHAM	A	LODE CLAIM	2009	02/12/2008	14	0060S	0280E	035	SW
AMC391837	JOSE 263	GRAHAM	A	LODE CLAIM	2009	02/12/2008	14	0060S	0280E	035	SW

PHOENIX, ARIZONA

2009 AUG 12 A 9:42

RECEIVED
BLM AZ STATE OFFICE

20

EXHIBIT A

<u>Serial No</u>	<u>Claim Name/Number</u>	<u>County</u>	<u>D</u>	<u>Claim Type</u>	<u>Last</u>		<u>Mr</u>	<u>Twn</u>	<u>Rng</u>	<u>Sec</u>	<u>Subdivision</u>
					<u>A</u>	<u>Yr</u>					
AMC391838	JOSE 264	GRAHAM	A	LODE CLAIM	2009	02/11/2008	14	0060S	0280E	035	SW
AMC391839	JOSE 265	GRAHAM	A	LODE CLAIM	2009	02/11/2008	14	0060S	0280E	035	SW
AMC391840	JOSE 266	GRAHAM	A	LODE CLAIM	2009	02/11/2008	14	0070S	0280E	002	NW
AMC391841	JOSE 267	GRAHAM	A	LODE CLAIM	2009	02/11/2008	14	0070S	0280E	002	NW

4

RECEIVED
BLM AZ STATE OFFICE
2009 AUG 12 A 9:42
PHOENIX, ARIZONA

AMC 392927

United States Department of the Interior
Bureau of Land Management
 BUSINESS & SUPPORT SVCS DIV
 ONE N CENTRAL AVE SUITE 800
 PHOENIX, AZ 85004 -4427
 Phone: (602) 417-9200

Receipt

No: 1717329

Transaction #: 1773898	
Date of Transaction: 06/03/2008	
CUSTOMER:	LISA CASTILLO 1324 E EVERETT PLACE ORANGE, CA 92867

LINE #	QTY	DESCRIPTION	REMARKS	UNIT PRICE	TOTAL
1	3.00	LOCATABLE MINERALS / MINING CLAIMS-NEW, UNADJUD, ONE OR MORE AUTH NOS / NEW MINING CLAIM PROCESSING FEE \$15 (1930) CASES: AMC392927/\$15.00, AMC392928/\$15.00, AMC392929/\$15.00		- n/a -	45.00
2	3.00	LOCATABLE MINERALS / MINING CLAIMS-NEW, UNADJUD, ONE OR MORE AUTH NOS / NEW MINING CLAIM LOCATION FEE \$30 (1993) CASES: AMC392927/\$30.00, AMC392928/\$30.00, AMC392929/\$30.00		- n/a -	90.00
3	3.00	LOCATABLE MINERALS / MINING CLAIMS-NEW, UNADJUD, ONE OR MORE AUTH NOS / NEW MINING CLM MAINT FEE \$125 (1993) CASES: AMC392927/\$125.00, AMC392928/\$125.00, AMC392929/\$125.00	MAINT 2008	- n/a -	375.00
4	1.00	OVERPAYMENT / OVERPAYMENT OF FEES / OVERPAYMENT OF \$1.00 OR MORE (455)		170.00	170.00
TOTAL:					\$680.00

PAYMENT INFORMATION			
1	AMOUNT:	\$680.00	POSTMARKED: 5/27/08 0:00
	TYPE:	CHECK	RECEIVED: 05/30/2008
	CHECK NO:	222	
	NAME:	CASTILLO, JUAN C 1324 E EVERETT PLACE ORANGE CA 92867	

REFUND AUTHORIZED 7/25/2008
 (8/15/08 RS Fee Overpayment)

Authorized Date08/15/2008

Instructions to Accounts AZ BLM REFUND \$170 TO JUAN C. CASTILLO FOR FEE
OVERPAYMENT ON AMC392927. RECEIPT 1717329. RE

Login ID4105

Entry Date08/15/2008

Total Amount\$170.00

Amc 392927

Maint. Fee Part.

NOTICE OF INTENTION TO HOLD MINING CLAIMS/SITES

When Recorded Return Document to:

LISA ORTEGA CASTILLO
1324 E. EVERETT PL.
ORANGE, CA
92867

RECEIVED
BLM, ARIZONA STATE OFFICE
2009 AUG 15 A 7:16
PHOENIX, ARIZONA
BLM
Date
Stamp

Check here if this is a change of address.
Telephone: _____
E-mail Address _____

I (We) intend to hold the claims(s) and/or site(s) listed below for the calendar year 2009, and I (We) have filed or will file a Notice of Intent to Hold in the county where the claim (s) is located.

Reason for filing a Notice of Intent to Hold instead of an assessment work filing (check one):

- Maintenance fee was paid to maintain claim(s) during this assessment year.
- Mill or tunnel sites.
- Claim(s) was located during the current assessment year.
- BLM has deferred assessment work (attach copy of decision granting deferment, or pending petition for deferment including date petition was filed.)

Line No.	AMC NUMBER	CLAIM/SITE NAME	COUNTY RECORDER DATA (If available)	TWP	RNG	SEC
1	392927	PALO FIERRO #1				
2	392928	PALO FIERRO #2				
3	392929	PALO FIERRO #3				
4						
5						
6						
7						
8						
9						
10						

United States Department of the Interior
 Bureau of Land Management
 BUSINESS & SUPPORT SVCS DIV
 ONE N CENTRAL AVE SUITE 800
 PHOENIX, AZ 85004 -4427
 Phone: (602) 417-9200

Receipt

No:

1754574

Transaction #: 1811950	
Date of Transaction: 08/05/2008	
CUSTOMER:	LISA CASTILLO 1324 E EVERETT PLACE ORANGE, CA 92867

LINE #	QTY	DESCRIPTION	REMARKS	UNIT PRICE	TOTAL
1	1.00	LOCATABLE MINERALS / MINING CLAIMS-NOT NEW-UNADJUD, ONE AUTH NO. ONLY / MINING CLAIM MONEY RECEIVED (455) CASES: AMC392927/\$375.00	NOI	- n/a -	375.00
TOTAL:					\$375.00

PAYMENT INFORMATION					
1	AMOUNT:	\$375.00	POSTMARKED:	7/31/08 0:00	
	TYPE:	CHECK	RECEIVED:	08/05/2008	
	CHECK NO:	266			
	NAME:	CASTILLO, JUAN C 1324 E EVERETT PLACE ORANGE CA 92867			

REMARKS

This receipt was generated by the automated BLM Collections and Billing System and is a paper representation of a portion of the official electronic record contained therein.

NOTICE!!

These documents have been scanned!

Do not place un-scanned documents beneath this notice!

Do not remove this notice from this file!

GPO Jacket No. 560-102
Print Order 61540
Rise Business Services, LLC
Job=AZ15 5/23/2019



Box Number= AZ15081



Claim Begin-End: AMC392927-AMC392929

5 Miscellaneous

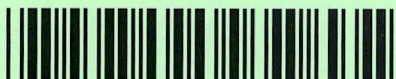

AZ15081-7

AMC392436-AMC393518

Authorized Date 12/08/2016

Instructions to Accounts AZ BLM REFUND \$10.00 TO PAMELA LIMA FOR OVERPAYMENT
ON AMC392927 RECEIPT #3376018. IO

Login ID 7196

Entry Date 12/08/2016

Total Amount \$10.00

AMC 392927

Authorized Date08/15/2008

Instructions to Accounts AZ BLM REFUND \$170 TO JUAN C. CASTILLO FOR FEE
OVERPAYMENT ON AMC392927. RECEIPT 1717329. RE

Login ID4105

Entry Date08/15/2008

Total Amount\$170.00

AMC 392927

United States Department of the Interior
Bureau of Land Management
 BUSINESS & SUPPORT SVCS DIV
 ONE N CENTRAL AVE SUITE 800
 PHOENIX, AZ 85004 -4427
 Phone: (602) 417-9200

Receipt

No: 1717329

Transaction #: 1773898	
Date of Transaction: 06/03/2008	
CUSTOMER:	LISA CASTILLO 1324 E EVERETT PLACE ORANGE, CA 92867

LINE #	QTY	DESCRIPTION	REMARKS	UNIT PRICE	TOTAL
1	3.00	LOCATABLE MINERALS / MINING CLAIMS-NEW, UNADJUD, ONE OR MORE AUTH NOS / NEW MINING CLAIM PROCESSING FEE \$15 (1930) CASES: AMC392927/\$15.00, AMC392928/\$15.00, AMC392929/\$15.00		- n/a -	45.00
2	3.00	LOCATABLE MINERALS / MINING CLAIMS-NEW, UNADJUD, ONE OR MORE AUTH NOS / NEW MINING CLAIM LOCATION FEE \$30 (1993) CASES: AMC392927/\$30.00, AMC392928/\$30.00, AMC392929/\$30.00		- n/a -	90.00
3	3.00	LOCATABLE MINERALS / MINING CLAIMS-NEW, UNADJUD, ONE OR MORE AUTH NOS / NEW MINING CLM MAINT FEE \$125 (1993) CASES: AMC392927/\$125.00, AMC392928/\$125.00, AMC392929/\$125.00	MAINT 2008	- n/a -	375.00
4	1.00	OVERPAYMENT / OVERPAYMENT OF FEES / OVERPAYMENT OF \$1.00 OR MORE (455)		170.00	170.00
TOTAL:					\$680.00

PAYMENT INFORMATION			
1	AMOUNT:	\$680.00	POSTMARKED: 5/27/08 0:00
	TYPE:	CHECK	RECEIVED: 05/30/2008
	CHECK NO:	222	
	NAME:	CASTILLO, JUAN C 1324 E EVERETT PLACE ORANGE CA 92867	

REFUND AUTHORIZED 7/29/2008
 8/15/08 RS
 Fee Payment

NOTICE!!

These documents have been scanned!

Do not place un-scanned documents beneath this notice!

Do not remove this notice from this file!

GPO Jacket No. 560-102
Print Order 61540
Rise Business Services, LLC
Job=AZ15 5/23/2019



Box Number= AZ15081



Claim Begin-End: AMC392927-AMC392929

6 Location Notices-Amendments and Supporting Documents



AZ15081-7

AMC392436-AMC393518

MINING CLAIM STATUS REPORT

MTP CHECKED BY _____
GEO CHECKED BY _____

LEAD SERIAL NO. AMC 392927 THROUGH AMC 392927

# <u>3</u> LODE	LOCATION FEE @ \$30 =	\$ <u>90.00</u>
# _____ PLACER	PROCESSING FEE @ \$15 =	\$ <u>45.00</u>
# _____ ASSOCIATION PL	MAINTENANCE FEE @ \$125 =	\$ <u>375.00</u>
# _____ MILL SITE	OVERAGE	\$ <u>170.00</u>
# _____ TUNNEL SITE	SHORTAGE	\$ _____
	OTHER FEES	\$ _____
ENOUGH LOCATORS	TOTAL	\$ <u>680.00</u>
YES [] NO []		

OVER-THE-COUNTER [] MAIL [] TIMELY FILED: YES [] NO []

LEGAL DESCRIPTION: T 8N R SW SEC 24

T _____ R _____ SEC _____

T _____ R _____ SEC _____

T _____ R _____ SEC _____

BLM [] FOREST SERVICE [] _____ SUBJ TO PL 359: YES [] NO []

WILDERNESS AREA: NO [] YES [] _____

SPLIT ESTATE: SX [] PX [] SRHA [] OTHER [] _____ N/A []
PROPER NOTICE FILED IF LOCATED ON SRHA LANDS-YES [] NO [] N/A []

RECONVEYED MINERALS ON BLM LANDS REQUIRE OPENING ORDERS
FROM 1944 TO 1993. OPEN TO ENTRY ON: _____ N/A []

COMMENTS/STATUS: VOID [] PARTIALLY VOID [] PVT MINERALS []
WITHDRAWN LANDS [] OTHER [] _____

Claimant acknowledges that portions of the following claim(s) site(s) may be void or voidable. _____

Signature of claimant
FINAL ADJUDICATION AB DATE 12/15/09

AMC 392927

2

LOCATION NOTICE FOR LODE MINING CLAIM

NOTICE IS HEREBY GIVEN that the PAKO Fierro I

_____ lode mining claim has been located

by Pamela Lima whose current mailing

address is 218 Sequoia Way, Santa Ana, Ca.

Lisa Castillo 1324 E. Everett Place 92703
ORANGE, Ca. 92867

The general course of this claim is NORTHERLY and it is situated in YAVAPAI

County, Arizona. This claim is 1500 feet in length and 600 feet in width. This claim runs

from the location monument on which this location notice is posted approximately 600 feet in a

WEST ^{WEST} _{WAVERLY} direction to the WEST end line and 1500 feet in a NORTHERLY direction to the

NORTH end line. This claim is marked by six monuments, one at each corner and one at the center of each end line of the claim.

The location monument on which this notice is posted is situated within Section 24, Township 8

N, Range 5 W, Gila Salt River Base and Meridian, Arizona and this claim encompasses portions

of the following quarter section (s), section (s), Township (s) and Range (s) T8 NR 5W

Gila Salt River Base and Meridian, Arizona.

The locality of this claim with reference to some natural object or permanent monument and additional information

(if any) concerning its locality are as follows: SW CORNER SECTION 24 T8N

R5W 9th SRB & M lies 1500 FEET

@ 590° 00' 00" W

DATED AND POSTED on the ground this 23 day of MAY, 2008.

LOCATOR (s) Pamela Rose Lima Ray Hughes Ortega Lisa Ann Castillo

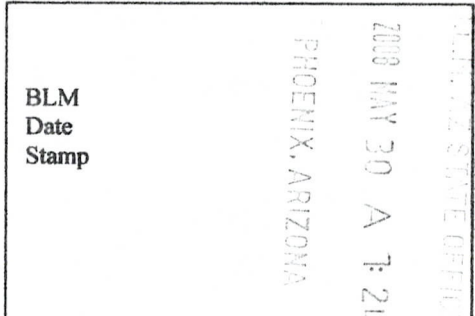

AMC 392927

Form MCF100 Revised July 2005

MINING CLAIM MAP

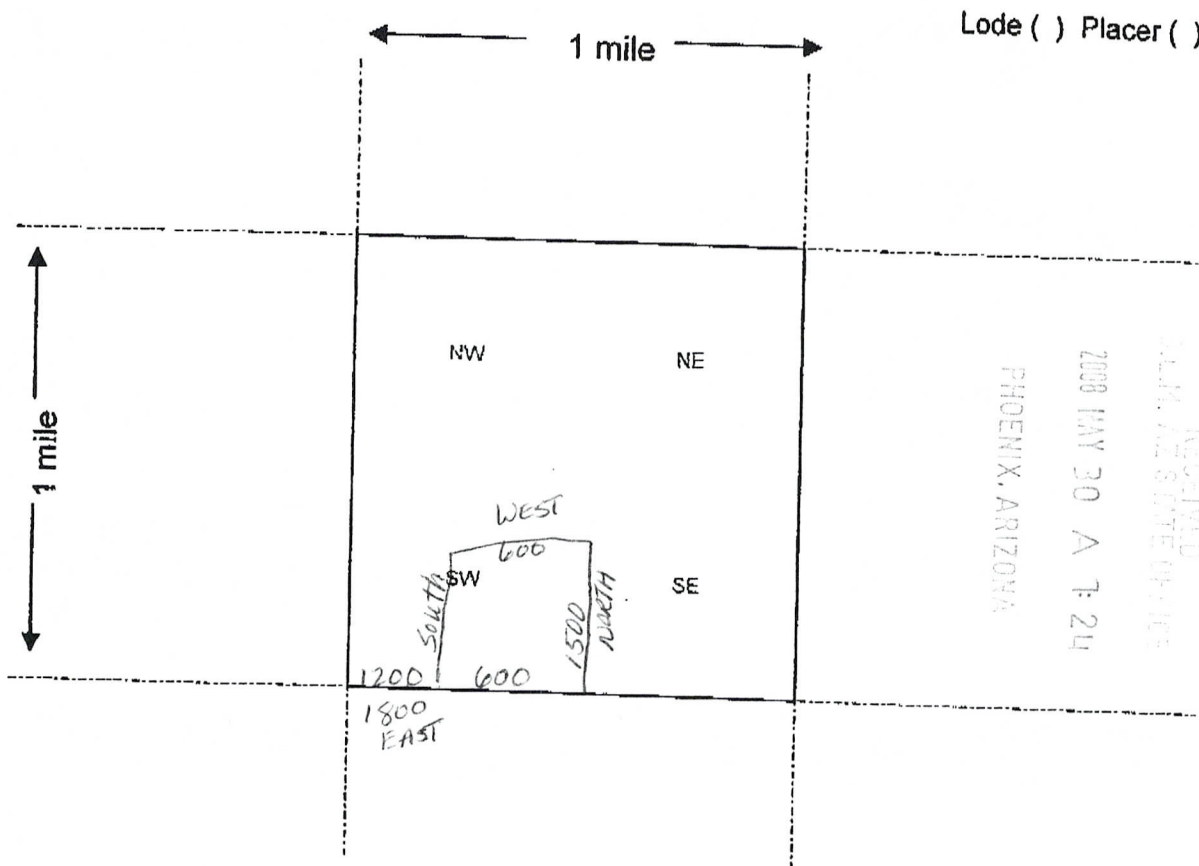

Scale : 1" = 2000 feet



1. The above map depicts the PAVO FIERRO mining claim, which is located in Section (s) 24, Township 8 N, Range 5 W, Gila and Salt River Base and Meridian, YAVAPAI County, Arizona.

2. The type of corner and location monuments used are as follows: ABS pipes

3. The bearings and distances in degrees and feet between claim corners are as depicted on the map.

Form MCF100a
Revised July 2005

This form is available from the Arizona Department of Mines & Mineral Resources and may be reproduced.

IMG 392927

LOCATION NOTICE FOR PLACER MINING CLAIM

NOTICE IS HEREBY GIVEN that the PALO FIERRO 2

_____ placer mining claim has been located by

PAMELA R. LIMA whose current mailing

address is 218 SEQUOIA WAY, SANTA ANA, CA. 92703

LISA ANN CASTILLO 1324 EAST EVERETT PLACE, ORANGE, CA.

RECEIVED
BLM, AZ STATE OFFICE
2008 MAY 30 11:21
PHOENIX, ARIZONA

BLM
Date
Stamp

The general course of this claim is NORTHERLY and it is situated in YAVAPAI County, Arizona.

This claim is 1500 feet in length and 600 feet in width. This claim runs from the location monument on which this location notice is posted approximately 600 feet in a WESTERLY direction to the WEST end line and 1500 feet in a NORTHERLY direction to the NORTH end line. This claim is marked by four monuments, one at each corner of the claim.

The location monument on which this notice is posted is situated within Section 24, Township 8 N, Range 5 W, Gila Salt River Base and Meridian, Arizona. This claim encompasses portions of the following legal subdivision(s) if located by legal subdivision or the following quarter section (s), section (s), Township (s) and Range (s) T8 NR 5W, Gila Salt River Base and Meridian, Arizona.

The locality of this claim with reference to some natural object or permanent monument and additional information (if any) concerning its locality are as follows: SW CORNER SECTION 24
T8N R5W 9th SRB & M LIES 1200 FEET @
590'00"00" W

DATED AND POSTED on the ground this 23 day of MAY, 2008.

LOCATOR (s) Pamela Rose Lima, Ray Hughes Ortega, Lisa Ann Castillo

Form MCF102
Revised July 2005

AMC 392928

MINING CLAIM MAP

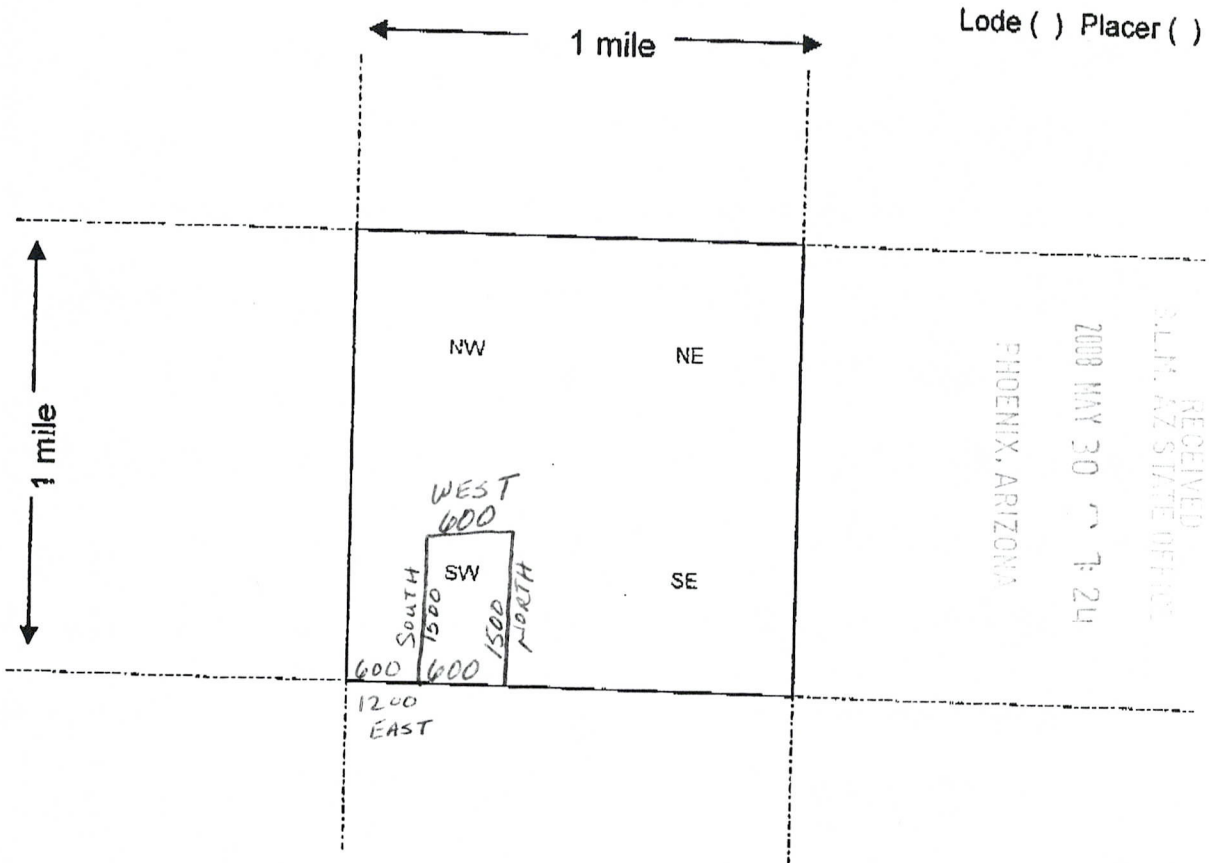

Scale : 1" = 2000 feet



1. The above map depicts the PALO FIERRO 2 mining claim, which is located in Section (s) 24, Township 8 N, Range 5 W, Gila and Salt River Base and Meridian, YAVAPAI County, Arizona.

2. The type of corner and location monuments used are as follows: ABS PIPES

3. The bearings and distances in degrees and feet between claim corners are as depicted on the map.

Form MCF100a
Revised July 2005

This form is available from the Arizona Department of Mines & Mineral Resources and may be reproduced.

AMC 392928

LOCATION NOTICE FOR PLACER MINING CLAIM

NOTICE IS HEREBY GIVEN that the Palo Verde 3 placer mining claim has been located by

Pamela Robinson whose current mailing address is DR. Sergio W. Santana Ca 92703
LISA ANN CASTILLO 1324 East Everett Place

RECEIVED
BLM AZ STATE OFFICE
2008 MAY 30 11:25
PHOENIX, ARIZONA

The general course of this claim is Northerly and it is situated in ORANGE, Ca. 92867 Yuma County, Arizona.

This claim is 1500 feet in length and 600 feet in width. This claim runs from the location monument on which this location notice is posted approximately 600 feet in a Westerly direction to the West end line and 1500 feet in a Northerly direction to the North end line. This claim is marked by four monuments, one at each corner of the claim.

The location monument on which this notice is posted is situated within Section 24, Township 8 N, Range 5 W, Gila Salt River Base and Meridian, Arizona. This claim encompasses portions of the following legal subdivision(s) if located by legal subdivision or the following quarter section (s), section (s), Township (s) and Range (s) T8 NR 5W, Gila Salt River Base and Meridian, Arizona.

The locality of this claim with reference to some natural object or permanent monument and additional information (if any) concerning its locality are as follows: SW Corner Section 24
T8N R5W 9th SRB & M Lies 1500 feet
@ 59000'00' W

DATED AND POSTED on the ground this 23 day of May, 2008.

LOCATOR (s) Pamela Robinson Ray Hughes Ortega Lisa Ann Castillo

1MB 392929

MINING CLAIM MAP

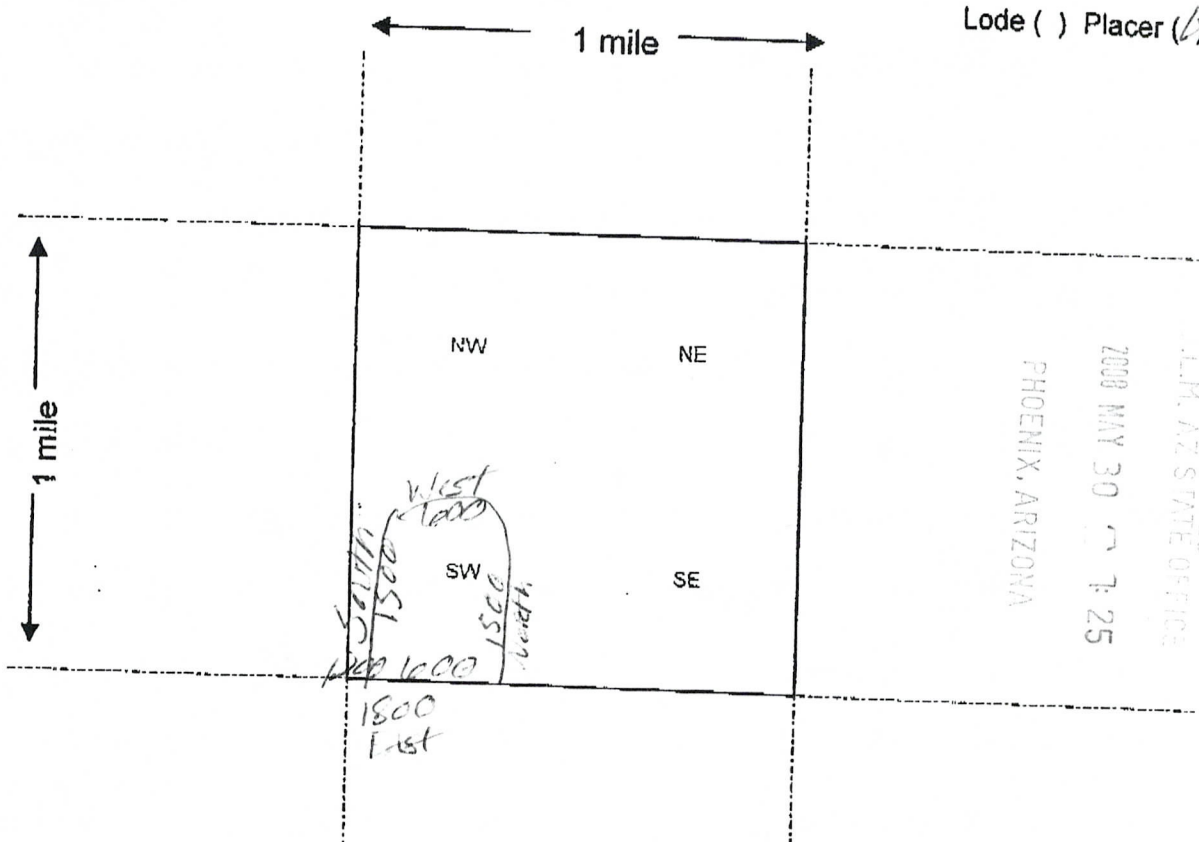

Lode () Placer (✓)

PHOENIX, ARIZONA

2008 MAY 30 7:25

RECEIVED
BLM, AZ STATE OFFICE

Scale : 1" = 2000 feet



1. The above map depicts the Pio Pinos mining claim, which is located in Section (s) 241, Township R 4 N, Range 5 W, Gila and Salt River Base and Meridian, Yavapai County, Arizona.
2. The type of corner and location monuments used are as follows: All pipes
3. The bearings and distances in degrees and feet between claim corners are as depicted on the map.

Form MCF100a
Revised July 2005

This form is available from the Arizona Department of Mines & Mineral Resources and may be reproduced.

MC 392929

DEPARTMENT OF INTERIOR
BUREAU OF LAND MANAGEMENT

Input Parameters for Geographic Report with Land

System Id = CR

Admin State = AZ

Geo State = AZ

Casetype Begins With

Case Disp Txt = AUTHORIZED, CANCELLED, EXPIRED, PENDING, REJECTED, RELINQUISHED, WITHDRAWN

Mer Twp Rng =

Section =

Mtrs = 14 0080N 0050W 024

Commodity =

Commodity Txt =

Pending Org =

Pend Org Decode =

Total Rows Returned: 10

RUN TIME: 10:55 AM

Adm State: AZ

UNITED STATES DEPARTMENT OF INTERIOR
BUREAU OF LAND MANAGEMENT
GEOGRAPHIC REPORT WITH LAND
Sorted by Meridian Township Range

RUN DATE: 06/18/2008
Page 1 of 2

Serial Number: AZA 010935

Total Case Acres: 1.000

<u>Casetype</u>	<u>Case Disp</u>	14	0080N	0050W	<u>Sect</u>	<u>Sur Typ</u>	<u>Sur Num</u>	<u>Suff</u>	<u>Subdivision</u>	<u>Act Pend</u>
285003	AUTHORIZED				024	LOTS			7;	

Serial Number: AZA 011664

Total Case Acres: 0.670

<u>Casetype</u>	<u>Case Disp</u>	14	0080N	0050W	<u>Sect</u>	<u>Sur Typ</u>	<u>Sur Num</u>	<u>Suff</u>	<u>Subdivision</u>	<u>Act Pend</u>
286203	AUTHORIZED				024	LOTS			1;	

Serial Number: AZA 029710

Total Case Acres: 2.000

<u>Casetype</u>	<u>Case Disp</u>	14	0080N	0050W	<u>Sect</u>	<u>Sur Typ</u>	<u>Sur Num</u>	<u>Suff</u>	<u>Subdivision</u>	<u>Act Pend</u>
362113	EXPIRED				024	ALIQ			SESWSW;	

Serial Number: AZA 031771

Total Case Acres: 1.000

<u>Casetype</u>	<u>Case Disp</u>	14	0080N	0050W	<u>Sect</u>	<u>Sur Typ</u>	<u>Sur Num</u>	<u>Suff</u>	<u>Subdivision</u>	<u>Act Pend</u>
837000	AUTHORIZED				024	FF			PORTION OF;	

Serial Number: AZA 033390

Total Case Acres: 1.000

<u>Casetype</u>	<u>Case Disp</u>	14	0080N	0050W	<u>Sect</u>	<u>Sur Typ</u>	<u>Sur Num</u>	<u>Suff</u>	<u>Subdivision</u>	<u>Act Pend</u>
837000	EXPIRED				024	FF			PORTION OF;	

RUN TIME: 10:55 AM

Adm State: AZ

UNITED STATES DEPARTMENT OF INTERIOR
BUREAU OF LAND MANAGEMENT
GEOGRAPHIC REPORT WITH LAND
Sorted by Meridian Township Range

RUN DATE: 06/18/2008

Page 2 of 2

Serial Number: AZA 033498

Total Case Acres: 5.400

<u>Casetype</u>	<u>Case Disp</u>	14	0080N	0050W	<u>Sect</u>	<u>Sur Typ</u>	<u>Sur Num</u>	<u>Suff</u>	<u>Subdivision</u>	<u>Act Pend</u>
281001	AUTHORIZED				024	ALIQ			SWNE,SENW,NESW;	Y
						LOTS			2;	Y

Serial Number: AZA 033974

Total Case Acres: 2.000

<u>Casetype</u>	<u>Case Disp</u>	14	0080N	0050W	<u>Sect</u>	<u>Sur Typ</u>	<u>Sur Num</u>	<u>Suff</u>	<u>Subdivision</u>	<u>Act Pend</u>
362113	AUTHORIZED				024	ALIQ			SESWSW;	

Serial Number: AZAR 0034626

Total Case Acres: 26.550

<u>Casetype</u>	<u>Case Disp</u>	14	0080N	0050W	<u>Sect</u>	<u>Sur Typ</u>	<u>Sur Num</u>	<u>Suff</u>	<u>Subdivision</u>	<u>Act Pend</u>
286202	AUTHORIZED				024	ALIQ			SWNE,W2SE;	
						LOTS			2;	

